

1890

BIBLIOTEKA UNIWERSYTECKA

KUL

V-2124

V-2124A

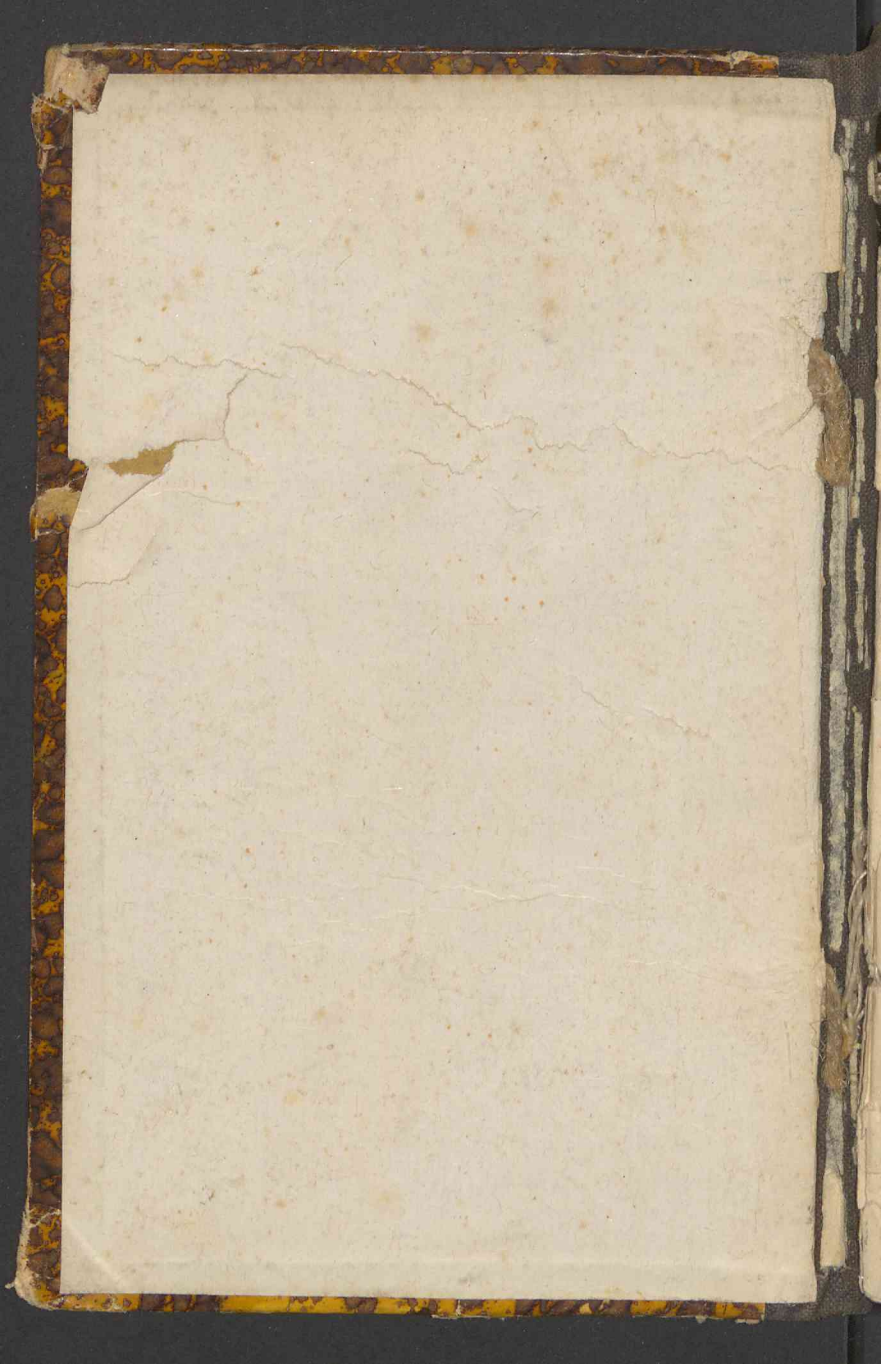

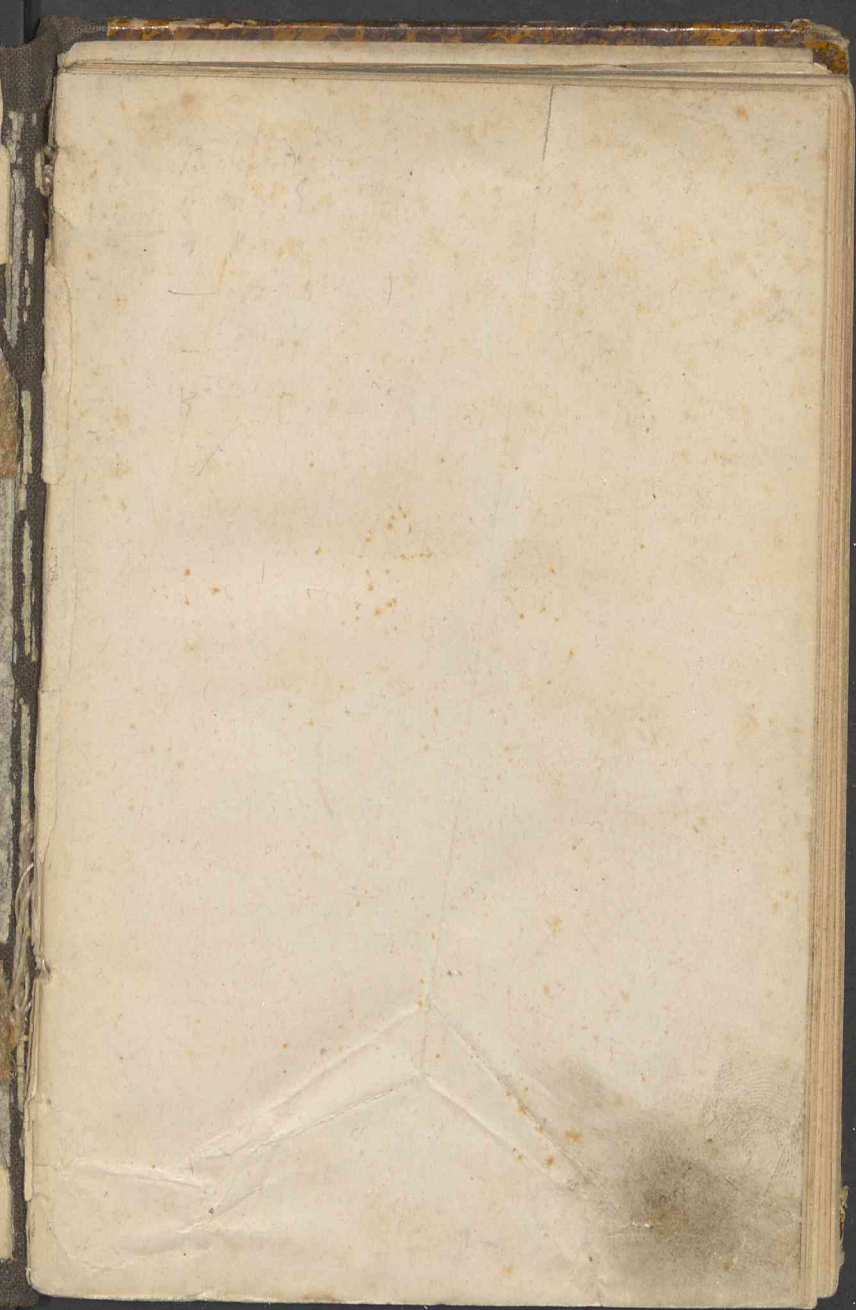



ORDO
OFFICII DIVINI

RECITANDI SACRIQUE PERAGENDI

AD USUM

ALMAE ECCLESIAE METROPOLITANAE

ET

ARCHIDIOECESIS POSNANIENSIS

JUXTA RUBRICAS BREVIARII ET MISSALIS ROMANI AC S. CONGREGA-
TIONIS RITUUM DECRETA

PRO ANNO DOMINI

MDCCLXXX

POST BISSEXTILEM SECUNDO

AB

Ign. Goczkowski
conscriptus.

11593.

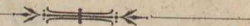

POSNANIAE.

EX OFFICINA „DRUKARNIA KURYERA POZNAŃSKIEGO.“

1890.

ORDO
OFFICII DIVINI
PATRONUS ARCHIDIOECESIS:
S. STANISLAUS E. M.

PATRONI
ECCLESIAE METROPOLITANAE:

SS. APOST.

PETROS ET PAULUS.



V-2124

w. 589 / 58

AUCTORITATE ET MANDATO

CELISSIMI AC REVERENDISSIMI

DOMINI DOMINI

JULII DINDER

DEI MISERATIONE

ET

S. SEDIS APOSTOLICAE GRATIA

ARCHIEPISCOPI

GNESNENSIS ET POSNANIENSIS

LEGATI NATI,

S. T. D. ETC. ETC.

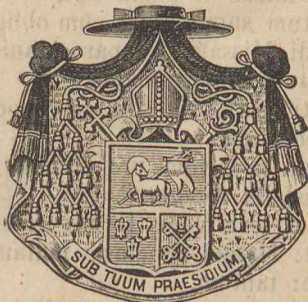

ANNUS A NATIVITATE
D. N. J. CHRISTI 1890.

Pontificatus SS. D. Leonis Papae XIII. 12/13.

~~~~~  
**Tabula temporaria.**

|                              |     |
|------------------------------|-----|
| Litera Dominicalis . . . . . | e.  |
| — Martyrologii . . . . .     | i.  |
| Aureus Numerus . . . . .     | 10. |
| Epacta . . . . .             | IX. |
| Indictio Romana . . . . .    | 3.  |

~~~~~  
Festa mobilia.

Dominica Septuagesimae.	2	Febr.
Dies Cinerum	19	Febr.
Pascha	6	April.
Ascensio Domini	15	Maji.
Dominica Pentecostes	25	Maji.
Solemnitas SS. Corporis Christi	5	Junii.
Dominicae post Pentecosten	26.	
Dominica I Adventus	30	Novbr.

~~~~~  
**Praenotanda.**

- Sign.** † Dominicas et Festa fori,  
 × Festum suppressum cum obligatione applicandi Missam pro parochianis,
- dx. mj.* Festum duplex majus,  
*sp.* Festum dx. vel sdx. per modum simplicis celebratum,  
*lp.* locum proprium pro Officiis in perpetuum translatis denotat.
- \* mutat tert. vers. Hym.: *Iste Confessor.*
- Hcm.** lege: Hymni conclusio mutanda.  
*ttm.* lege: tantum.
-

Kota 11  
march 4  
dent. 16  
JW 3 p  
the boys

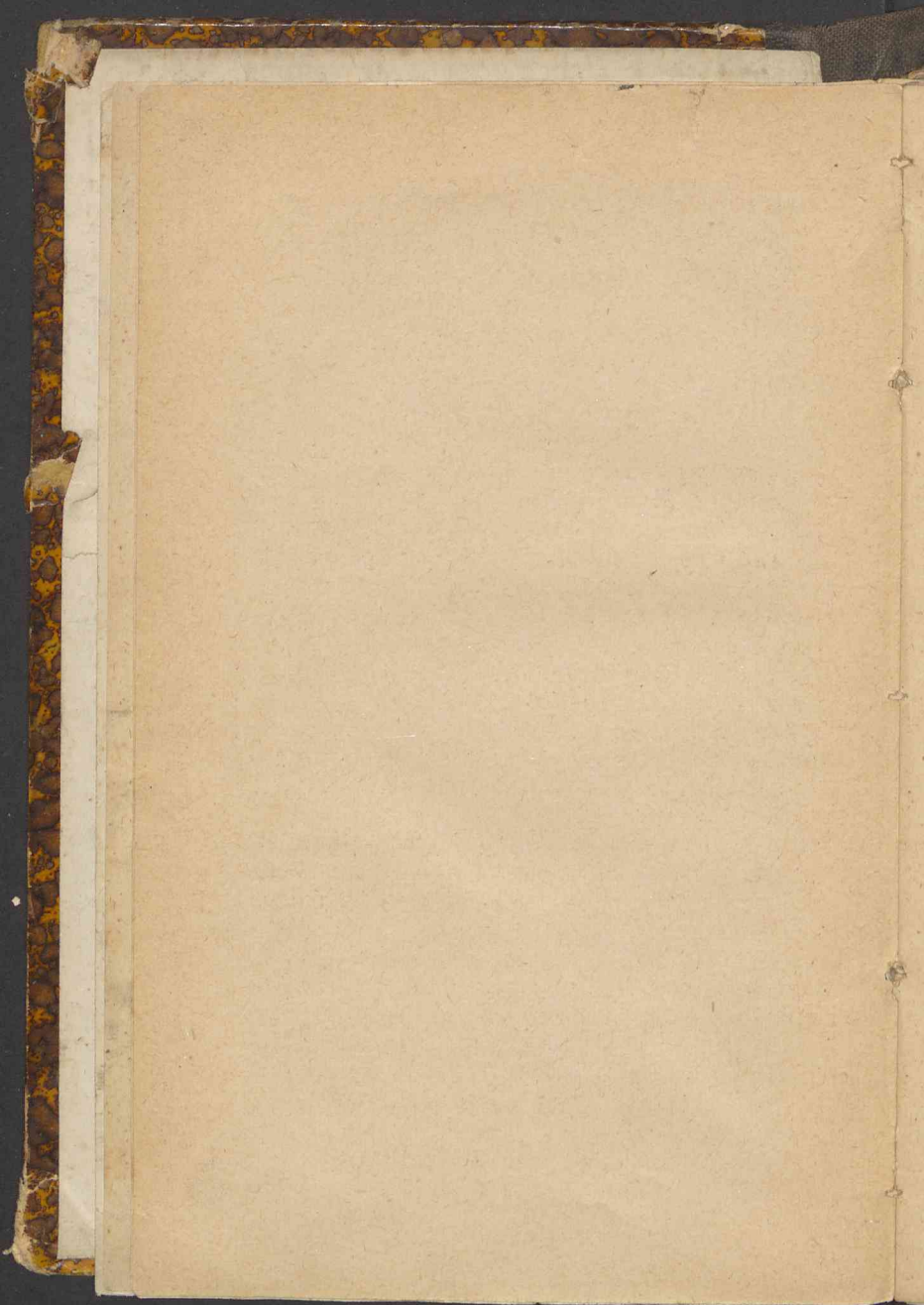

**Matutinum e. Laud. pridie inchoari potest:**

|           |                     |            |                     |
|-----------|---------------------|------------|---------------------|
| 20 Jan.   | hora $2\frac{1}{4}$ | 1 Aug.     | hora $3\frac{3}{4}$ |
| 13 Febr.  | — $2\frac{1}{2}$    | 21 Aug.    | — $3\frac{1}{2}$    |
| 1 Mart.   | — $2\frac{3}{4}$    | 7 Septb.   | — $3\frac{1}{4}$    |
| 18 Mart.  | — 3                 | 24 Septb.  | — 3                 |
| 4 April.  | — $3\frac{1}{4}$    | 11 Octob.  | — $2\frac{3}{4}$    |
| 20 April. | — $3\frac{1}{2}$    | 20 Octob.  | — $2\frac{1}{2}$    |
| 10 Maji.  | — $3\frac{3}{4}$    | 18 Novbr.  | — $2\frac{1}{4}$    |
| 8 Junii.  | — 4                 | 17 Decemb. | — 2                 |

**Commemorationes** cum iisdem antiph. et versib. concurrentes variantur:

Ad Vesperas:

1a Com. fit per ant. et vers. de Laud.,

2a p. ant. ex II Vesp. et v. II Noct.

3a p. I ant. III Noct. et v. ejd. Noct.

Ad Laudes:

1a Com. fit per ant. et vers. ex I Vesp.

2a p. I ant. III Noct. et v. III Noct.

3a p. ant. ex II Vesp. et v. II Noct.

**Suffragia et Preces** in Off. expresse suis in locis assignantur, quando sunt dicenda.

„**Gloria in Excelsis Deo**“ et „**Ita Missa est**“ in Missis conformibus Officio diei *dicuntur semper* in CA et CR.; in C. Vir. autem si est Dom. *Omittuntur semper* in C. Viol. et Nig.; in C. Vir. autem si est feria.

**Orationes imperatae** omnibus Missis addendae sunt, exceptis festis duplicibus 1 Cl., Dom. Palm., Vigiliis Nativ. Dni et Pentec., Fer. 5. in Coena Dni et Sab. S., item omittuntur in Missis solemn. II Cl., in priv. vero II Cl. pro arbitrio celebrantis.

**Credo** quando est dicendum, semper not.

Commemoratio SS. Sacramenti tempore Expositionis:

- a, *Fieri debet*: 1. In omni Ms. *solemni* seu cantata sive cum sive sine ministris celebrata, ad altare, in quo SSmum expositum est sive in Ostens. sive in pyxide. — 2. In Ms. *priv.* celebrata sive ad altare expositionis sive ad alia altar. tempore exposition. pro devotione 40 hor. *except. ut infra ad c.*
- b, *Fieri potest sed non debet*: 1. In Ms. *solem.* celebrata, durante expositione, in *alio* altari, non in altari expositionis. — 2. In Mss. *priv.* sive ad alt. exposition. sive ad alia altar. celebratis, si SSmum exponatur in Ostens. vel in pyx. *ex aliq. causa publica*, non vero pro devot. 40 hor.
- c, *Omnino omitti debet*: 1. Semper etiam ad alt. exposit. debet omitti, etiamsi SSmum exponatur pro devot. 40 hor. vel ex aliq. causa publ., in Mss. *priv.* in festis dx. 1 et 2 Cl., Dom. Palm., in Vig. Nat. Dom. et Pentec. — 2. Si SSmum exponatur velatum vel ob causam privat. (ex. gr. ob infirmit. alicuj. personae priv.) etiamsi Ms. cantetur aut legatur in altari expositionis.
- I. Haec commemoratio SSmi 1, semper faciendae est *post* omnes comm. speciales et communes, quae 2do et 3io loco dicendae praescribuntur, sed *ante or. imperatas* et votivas; ideirco autem nulla alia oratio nec 3ia ad lib. omitti potest. — 2, Semper fieri debet sub distincta conclus. except. dx. 1 et 2 Cl., in quib. fit sub unica concl., nisi alia commem. sub distincta concl. sit faciendae, cui in casu adjungi debet. *SRC.*  
23 Junii 1736 et alia plura.
-

Pr 10.4. 15 mank par

19 bodn

12 par splk

9 regn

10 duff. (Aundil meg 9.)  
wllk

8 Roq

1 wern

3 gann

Looney-

# In Nomine Domini!

## JANUARIUS XXXI.

In parochia, in qua praeter parochum nullus est alius sacerdos, si in dieb. S. Marci et Rogat. et in Vig. Pent. occurrat sepultura, quae anticipari vel differri non possit, facienda est sepultura *sine* Ms. de Req. *SRC. 3 Jul. 1869.*

1. † **Fer. 4. Circumcisio Domini N. J. Chr.** dx. 2 Cl. CA. — Off. et Ms. ppr. s. ulla com., Cr. Prf. et Communic. de Nat. — In V. com. seq. ttm., or. ppr. — *Procuretur Diurnale Eccl. — Mss. vot. et req. vet. usq. Oct. Epiph. incl., nisi vot. solemn. pro re gravi ab Ordinario approb. aut req. praes. corp. una cant.*
2. **Fer. 5. Octava S. Stephani** dx. CR. — Off. Ms. et comm. in l. not., Cr. Prf. Nat., sed *Communic. abhinc ordin. donec alit. not. — V. a cap. de seq. com. praec. et SS. Innoc.*
3. **Fer. 6. Octava S. Joannis Ap. et Evgl.** dx. CA. — Off., Ms. et comm. in l. not., Cr. Prf. Ap. — In V. com. seq.
4. **Sab. Octava SS. Innocentium** dx. CR. — Off. et Ms. in l. not., Prf. Nat. — In V. com. Vig. et S. Telesphori PM. — *Cras annunt. fest. Epiphaniae.*
5. † **Dom. vacat.** Vigilia Epiph. sdx. CA. — Off. ut in oct. Nat. et ppr., com. SM. s. Suffr. et Prec. — In Ms. 2 or. SM. 3 B. *Deus, qui salutis* (de Dom. nil), Cr. Prf. Nat. — V. de

- seq. ttm., Hem. p. t. oct. — *Mss. vot. et req. cras vet. omnino.*
6. † **Fer. 2. Epiphania Domini** dx. 1 Cl. c. Oct. CA. — Mat. inc. a 1ma ant., ad Prim. v. *Qui apparuisti* p. t. oct., Cr., *Prf. et Communic. ppr.* p. t. oct. — *Benedictio auri, myrrhae et thuris.* — V. festi ttm. — *Cras aperient. Solemn. nuptiar.*
  7. Fer. 3. De 2 die infr. oct. sdx. CA. — Off. ut heri et ppr., Mat. inc. more solito. — Ms. ex festo, 2 or. B. 3 Eccl., Cr. — V. de oct.
  8. Fer. 4. De 3 die infr. oct. sdx. CA. — Off. Ms. et V. ut heri et ppr.
  9. Fer. 5. De 4 die infr. oct. sdx. CA. — Off. Ms. et V. ut heri et ppr.
  10. Fer. 6. De 5 die infr. oct. sdx. CA. — Ut heri et ppr. — In V. com. S. Hygini PM.
  11. Sab. De 6 die infr. oct. sdx. CA. — Com. SM., 3 or. B., Cr. — V. a cap. de Dom. com. oct. p. ant. *Admoniti* v. *Omnes de Saba.*
  12. † **Dom. infra Oct. et I p. Epiph.** sdx. CA. — Off. ut in Epiph. et ppr. — *Incip. I ad Cor.*, com. oct., ad Prim. 3 pss. s. Symb., lect. brev. *Sicut enim.* — Ms. ppr., com. oct. ttm., Cr. — V. de oct. ut in I V. festi, or. ppr. com. Dom. per ant. *Fili* v. *Omnes de Saba.*
  13. Fer. 2. Octava Epiphaniae dx. CA. — Off. in l. not., Ms. ppr., Cr. — In V. com. seq. et S. Felicis M.
  14. Fer. 3. S. Hilarii ECED. \* dx. CA. — 9 l. et com. SM., Cr. — V. a cap. de seq. \* com. praec. et S. Mauri Ab.
  15. Fer. 4. S. Pauli primi Eremitae C. dx. CA. — 9 l. et com. S. Ab. — In V. com. seq.

Stoughton

James

Noty...

1

1

1

1

2

2

2

2

2

2

20

16. Fer. 5. S. Marcelli PM. sdx. CR. — Suffr. Prec. D., 2 or. B. 3 Eccl. — V. de seq. com. praec.
17. Fer. 6. S. Antonii Ab. dx. CA. — V. de seq. com. S. Pauli Ap., praec. et S. Priscae VM.
18. Sab. Cathedrae S. Petri Romae dx. mj. CA. — 9 l. SV., com. S. Pauli et SV., Cr. Prf. Ap. — V. de seq. com. praec., S. Pauli, S. Henrici EM. PRS. *sp.* et Dom. ttm. p. ant. *Suscepit v. Vespertina* ex Psalt., Hcm.
19. † Dom. II p. Epiph. SS. Nominis Jesu dx. 2 Cl. CA. — 9 l. Dom., com. SM., Dom. et SS. Marii etc. Mm. in L. et Ms. priv. ttm., Cr. Prf. Nat. uED. — In V. com. seq., SM. et Dom.
20. Fer. 2. SS. Fabiani et Sebastiani Mm. dx. CR. — *Inc. II ad Cor.* — V. a cap. de seq. com. praec.
21. Fer. 3. S. Agnetis VM. dx. CR. — In V. com. seq.
22. Fer. 4. SS. Vincentii et Anastasii Mm. sdx. CR. — Suffr. Prec. D., 2 or. B. 3 Eccl. — V. de seq. com. S. Joseph *ut 19 Mart.*, praec. et S. Emerentianae VM. Hcm.
23. Fer. 5. Desponsatio B. Mariae V. dx. mj. CA. — Off. ex Ind., 9 l. SV., com. S. Jos. et SV., Cr. Prf. B. — In V. com. S. Jos. et seq.
24. Fer. 6. Translatio S. Eriici M. PRS. dx. CR. — V. de seq. com. S. Petri et praec.
25. Sab. Conversio S. Pauli Ap. dx. mj. CA. — Com. S. Petri, Cr. Prf. Ap. — In V. com. S. Petri, seq. et Dom. — *Cras annunt. jej. Sab. et Solemn. BMV. Dom. seq.*
26. † Dom. III p. Epiph. S. Polycarpi EM. dx. CR. — *Inc. ad Gal.*, 9 l. et com. Dom., Cr

- Prf. S. Tr. uED. — V. a cap. de seq. \* com. praec. et Dom.
27. Fer. 2. S. Joannis Chrysostomi ECED. dx. CA. — Cr. — In V. com. S. Agnetis VM.
28. Fer. 3. De ea (de Dom. IV p. Epiph.) CVir. — Off. fer. 3, Ll. ex hom. Dom. IV p. Epiph., Resp. fer. cr., ant. ad Bnd; et or. ex ead. Dom., com. SV. et Cruc., Suffr. Prec. D. — Ms. de ead. Dom. s. *Gl. et s. Cr.*, 3 or. *A cunct.* — V. de seq. \* ttm.
29. Fer. 4. S. Francisci Sales. ECED. dx. CA. — L. I N. *Sapientiam*, III N. *Vos estis sal.* — Ms. *In medio*, or. 1 pr. Cr. — In V. com. seq.
30. Fer. 5. S. Martinae VM. sdx. CR. — Hymno *Martinae jung. Non illam.* — *Inc. I ad Thessal.* ex fer. 5 p. Dom. IV p. Epiph., Suffr. Prec. D. 2 or. B. 3 Eccl. — V. de seq. \* com. praec.
31. Fer. 6. S. Petri Nolasci C. dx. CA. — V. a cap. de seq. com. praec.

---

 FEBRUARIUS XXVIII.

Cum in exequiis *pauperum* saepius contingat, ut expensas *Missae cant.* solvere nequeant, pro hoc casu toleratur Ms. privata de Req. *in die depositionis* quando non est fest. I vel II Cl. nec infra oct. privileg. neque Dom. nec dies festum dx. excludens. *Instr. pastor. Eystet.*

1. Sab. *Jej.* S. Brigidae V. PRP. dx. CA. — *Inc. II ad Thessal.* — In V. com. Dom. in Septuag.; post. *Ben. Dno* addit. bis *Alleluja.*  
*Alleluja omitt. a Compl. hujus Sab. usq. Sab. S. incl. in omn. Off. et Ms. etiamsi de Stis fiat,*

Sp. Juncus

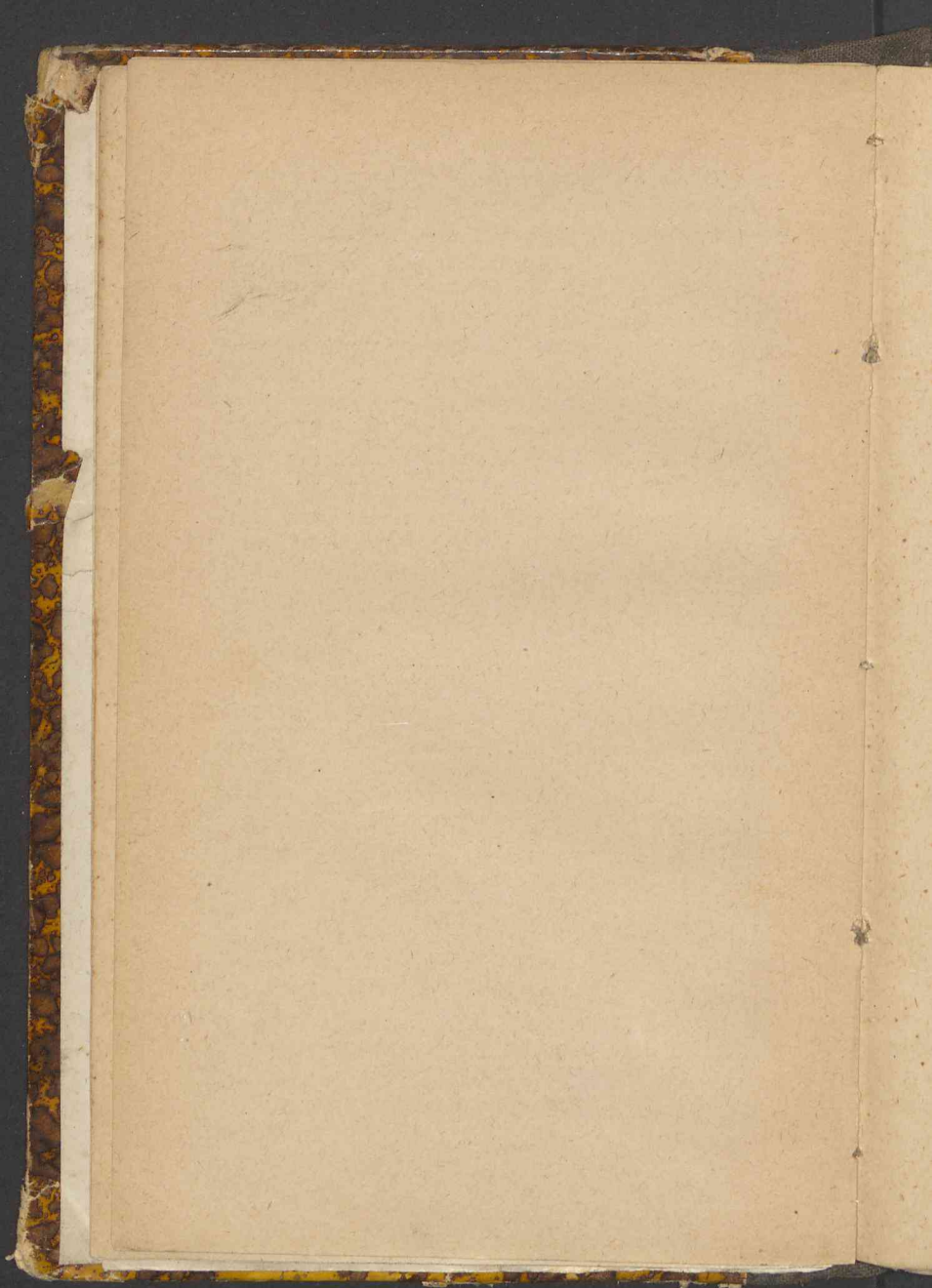

*et ej. l. post* Deus in adj. m. int. *dic.* Laus-  
tibi Dne R. aet. glor.

2. † **Dom. in Septuagesima** 2 Cl. De Ea sdx. CViol. — Off. in l. not., pro *Te Deum* *dic.* 9 Resp., Suffr., ad Prim. 4 pps., quor. 2 dus *Dnus regn.* ex L., Symb. et Prec. D. — Ante Ms. solemn. Bened. et Distrib. candel. et Process. in CViol. (c. Ssmo in CA.) — *Candelae non* tenentur accensae nec ad Evgl. nec ad Elevat. — In Ms. s. Gl. 2 or. *A cunct.* 3 lib., Cr. Prf. S. Tr. — V. de seq. com. Dom. ttm. Hcm. — In fine Complet. ant. *Ave Reg.*, quae *dic.* usq. Coen. Dni.
3. Fer. 2. Purificatio BMV. *ex heri* dx. 2 Cl. CA. — 9 l. et com. S. Blasii EM. in L. et Ms. priv. ttm., Cr. Prf. Nat. — In V. com. seq. et S. Andreae Corsini EC. *sp.*
4. Fer. 3. Orationis DNJChr. in Monte Oliveti dx. mj. CR. — Off. ex Ind., 9 l. ex 3 una et com. SC. — Ms. ppr., Cr. Prf. Cruc. — In V. com seq. et SC.
5. Fer. 4. S. Agathae VM. dx. CR. — Off. ppr. — V. a cap. de seq. com. praec.
6. Fer. 5. S. Dorotheae VM. PRP. dx. CR. — Off. in l. not., — Ms. *Me exspectaverunt.* — V. a cap. de seq. \* com. praec.
7. Fer. 6. S. Romualdi Ab. dx. CA. — V. a cap. de seq.\* com. praec.
8. Sab. S. Joannis de Matha C. dx. CA. — In V. com. S. Apolloniae VM. PRP. *sp.* et Dom.
9. † **Dom. in Sexagesima** 2 Cl. De Ea sdx. CViol. — Ut in Septuag. et ppr., com. SV., in Ms. 3 or. *A cunct.*, Cr. Prf. S. Tr. — V. de seq. com. SV. et Dom.

10. Fer. 2. S. Scholasticae V. dx. CA. — V. de seq. com. praec. et S. Ansgarii EC. PRS. *lp. 4 cr., sp.*
11. Fer. 3. Commem. Passionis DNJChr. dx. mj. CR. — Off. ex. Ind. 9 l. ex 3 una et com. SC. — Ms. *Humiliavit*, or. ppr., Cr. Prf. Cruc. — In V. com. SC. et seq.
12. Fer. 4. S. Raymundi de Pennaf. C.\* *lp. 23 Jan.* sdx. CA. — Suffr. Prec. D., 2 or. *A cunct.* 3 lib. — V. de seq. com. praec.
13. Fer. 5. S. Timothei EM. *lp. 24 Jan.* dx. CR. — V. a cap. de seq. com. praec. et S. Valentini M.
14. Fer. 6. S. Ignatii EM. *lp. 1 cr.* dx. CR. — Com. SM. — In V. com. seq. et SS. Faustini etc. Mm.
15. Sab. S. Canuti M. *lp. 19 Jan.* sdx. CR. — 9 l. et com. SS. Mm., Suffr. Prec. D., 3 or. *A cunct.* — V. a cap. de Dom. com. S. Titi EC. *ex prim. d. n. imp. p. 4 Jan.* vel *28 Jan. ex Ind. sp.* et praec., Suffr. Prec. D. — *Cras annunt. jej. Quadrages. a fer. 4 seq.*
16. † **Dom. in Quinquagesima** 2 Cl. De Ea sdx. CViol. — Ut in Septuag. et ppr., com. SC., 3 or. *A cunct.*, Cr. Prf. S. Tr. — V. de seq.\* com. SC. et Dom.
17. Fer. 2. S. Cyrilli Alexandr. ECED. dx. CA. — Off. *separ. impress.*, Cr. — V. a cap. de seq. com. praec. et S. Simeonis EM.
18. Fer. 3. SS. 7 Fundatorum Ordinis Servorum BMV. CC. *lp. 11 cr.* dx. CA. — Off. *ppr. separ. impress.*, 9 l. et com. SM., Ms. *ppr. separ. impress.* — V. festi. — *Hodie termin. temp.*

Hürten

Reyer... Zwick... Hofamper.

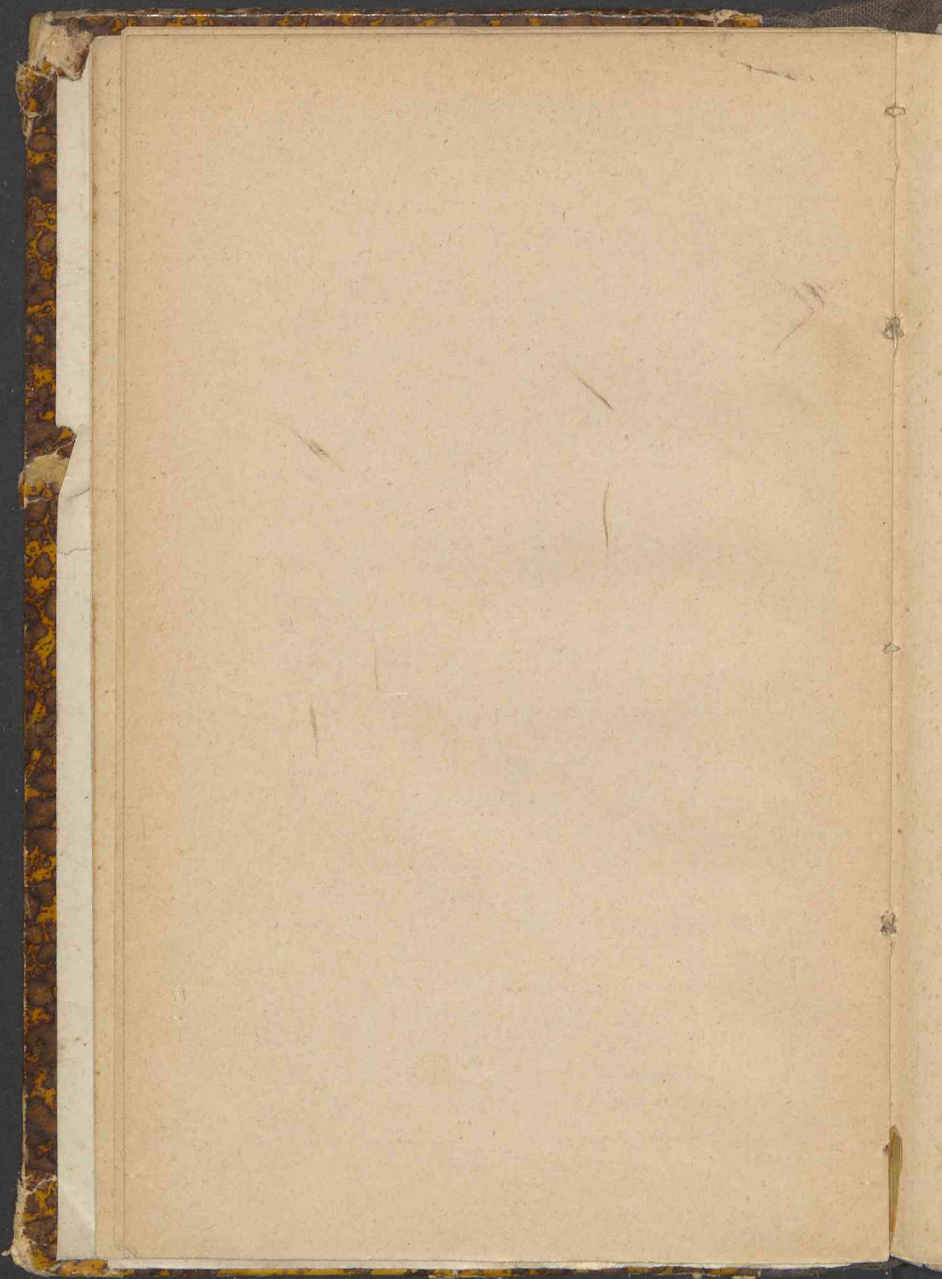

*solemn. nuptiar.* — *Cras vet. Mss. vot. et req. ex-cepta una cant. praes. corp.*

19. Fer. 4. Cinerum, de ea CV. — Off. fer. 4. ex Psalt. et ppr., Absol. et Bened. III. N., Prec. fer. flex. gen., com. Cruc., Suffr. — Ante Ms. summ. Bened. Ciner. et Process. c. Lit. — Ms. ppr., or. in l. not., *Prf. Quadry.* quae abhinc quotid. dic. *etiam* in Mss. vot. usq. Dom. Pass. excl. *nisi sit ppr.* — V. fer. Prec. fer. com. Cruc., Suffr. *vel* V. de seq. com. fer. Suffr. Prec. D. Hcm. — *Cras dies anniv. Elect. S. D. N. Leonis Pp. XIII.*

20. Fer. 5. De ea CV. — Off. et Ms. fer. ut infra: *Off. fer. Quadr. nisi suo l. not. sumend. ex fer. 2. p. Dom. I Quadr. et ppr. fer. cr., Bened. III N., Prec. fer. dic. ad L. H. Vesp. et Compl. flex. gen., com. Cruc. et Suffr. ad L. et V., Ms. ppr. 2 or. A cunct. 3 Omnipot.* — V. de seq. com. B. Andreae Bobola M. PRP. sp. et fer.

*Vel Off. Vot.: De SS. Sacramento sdx. CA.* — Off. et LIN. ex festo, II N. ex Sab., III N. ex fer. 6. infr. oct. festi, 9 l. et com. fer., Suffr. Prec. D. — Ms. *Cibavit*, Gl. 3 or. *A cunct.* Prf. Nat. uEfer. — V. de seq. com. B. Andreae Bob. M. PRP. sp. et fer. ttm.

*In Off. de festo leg. abhinc p. t. Quadry. usq. Dom. Palm.: L. I N. in l. not., 9 l. et in Ms. uE. fer. In Archic. et Colleg. cant. 2 Mss.: de festo et de fer., utraq. s. alter. com. et c. uESJ.*

21. Fer. 6. S. Spineae Coronae DNJChr. dx. mj. CR. — Off. ex Ind. 1<sup>o</sup> l., com. SM. et fer., Cr. Prf. Cruc. — In V. com. seq., S. Pauli Ap., SM. et fer.

22. Sab. *Vig.* Cathedrae S. Petri Antioch. dx. mj. CA. — Com. S. Pauli et fer. ttm. (*In Archic. et Colleg. com. Vig. in Ms. fer. c. uESJ.*) Cr. Prf. Ap. — In V. com. S. Pauli et Dom. *Vesperae hodie et usq. Sab. S. praeter Dom. dicend. ante comestionem addito in fine Pater noster et in Choro Ave Reg., Compl. vero post merid. — Cras Mss. vot. vet. et annunt. Quatt. Temp.*

**Pars Vernalis Breviarii.**

23. † Dom. I in Quadrag. 1 Cl. De Ea sdx. CV. — Off. in l. not., Suffr., ad Prim. 4 pss. c. Symb. Prec. D., 2 or. *A cunct. 3 Omnip.*, Cr. Prf. Quadrg. — V. de seq. com. Dom.
24. × Fer. 2. S. Mathiae Ap. dx. 2 Cl. CR. — Com. fer., Cr. Prf. Ap. — In V. com. seq. et fer.
25. Fer. 3. S. Sigfridi EC. PRS. dx. CA. — Hym. Mat. ex V., com. fer. — V. a cap. de seq.\* com. praec. et fer.
26. Fer. 4. *Quatt. Temp.* S. Petri Damiani ECED. ex 23 cr. dx. CA. — L. I N. *Fidelis sermo*, com. fer., Cr. — In V. com fer. *vel* com. seq. et fer.
27. Fer. 5. De ea CV. — Off. et Ms. fer. ut 20 cr. not. et ppr., Prec. fer., com. Cruc. et Suffr., 2 or. *A cunct. 3 Omnipot.* — V. de seq. com. fer.  
*Vel Off. Vot.:* De SS. Sacramento sdx. CA. — Off. et Ms. ut 20 cr. — V. de seq. com. fer. ttm.
28. Fer. 6. *Quatt. Temp.* Lanceae et Clavorum DNJChr. dx. mj. CR. — Off. ex Ind., com. fer., Cr. Prf. Cruc. — In V. com. fer. *vel* com seq. et fer.

Kraspe...

Mrozy...

Jong? Spidderla...

## MARTIUS XXXI.

Cum primum accipitur nuntium de obitu alicujus in loco dissito, *potest statim* vel prima die non impedita *cantari* Ms. de Req. ut in die obitus, in festo dx. mj. vel min. (*non tamen de praecepto*) et in Vig. Epiph., ut citius suffragetur animae defuncti. *SRC. d. 27 Martii 1779.*

1. Sab. *Quatt. Temp.* De eo CV. — Off. et Ms. fer. ut *20 Febr.* not. et ppr. — V. a cap. de Dom. com. S. Helenae Vid. PRP. *sp.*, Suffr. Prec. D.

*Vel Off. Vot.:* De Immac. Concept. BMV. sdx. CA. — Off. et LIN. ex festo, II et III N. ex 3 d. infr. oct. festi. com. fer. Suffr. (de B. omitt.) Prec. D. — Ms. festi, 3 or. S. Sp. Prf. B. — V. a cap. de Dom. com. S. Helen. Vid. PRP. *sp.* et praec. Suffr. Prec. D.

2. † **Dom. II in Quadrag.** 2 Cl. De Ea sdx. CV. — Off. ut in Dom. praec. et ppr., com. SVid. — In Ms. 3 or. *A cunct.*, Cr. — In V. com. SVid. Suffr. Prec. D. *vel* in V. com. SVid. et seq., Suffr. Prec. D. — *Cras dies anniv. Coronat. S. D. N. Leonis Pp. XIII.*

3. Fer. 2. De ea CV. — Off. et Ms. fer. ut *20 Febr.* not. — V. de seq. com. fer. ttm.

*Vel Off. Vot.:* De SS. Angelis sdx. CA. — Off. ppr., com. fer., Suffr. Prec. D. — Ms. *Benedicite*, Gl. 3 or. *A cunct.* — V. de seq. com. fer. ttm.

4. Fer. 3. S. Casimiri C. PRP. dx. 2 Cl. CA. — Com. fer. et S. Lucii PM. in L. et Ms. priv. ttm. — In V. com. seq. et fer.

5. Fer. 4. Translatio S. Wenceslai M. PRP. dx. CR. — L. I N. in l. not., com. fer. — In V. com. fer. *vel* com. seq. et fer.
6. Fer. 5. De ea CV. — Off. et Ms. fer. ut *20 Febr.* not. — V. de seq. com. fer. et SS. Perpetuae etc. Mm.  
*Vel Off. Vot.:* De SS. Sacramento sdx. CA. — Off. et LIN. ex festo, II N. ex Dom., III N. ex Sab. infr. oct. festi, com. fer., Suffr. Prec. D., Ms. ut *20 Febr.* — V. de seq. com. fer. et SS. Perpetuae etc. Mm. ttm.
7. Fer. 6. SS. Sindonis DNJChr. dx. mj. CR. — Off. ex Ind., com. fer. et SS. Mm., Cr. Prf. Cruc. — In V. com. seq. et fer.
8. Sab. S. Joannis de Deo C. dx. CA. — Com. fer. — In V. com. S. Franciscæ Rom. Vid. *sp.* et Dom.
9. † **Dom. III in Quadrag.** 2 Cl. De Ea sdx. CV. — Off. et Ms. ut Dom. I Quadr. et ppr., com. SVid., 3 or. *A cunct.* Cr. — In V. com. SVid. et seq., Suffr. Prec. D.
10. Fer. 2. SS. Quadraginta Mm. sdx. CR. — Com. fer., Suffr. Prec. D., 3 or. *A cunct.* — V. de seq.\* com. praec. et fer.
11. Fer. 3. S. Thomae de Aquino CED. *ex 7 cr.* dx. CA. — L. II N. *separ. impress.* com. fer. Cr. — V. a cap. de seq. com. praec. et fer.
12. Fer. 4. S. Gregorii PCED. dx. CA. — Com. fer. Cr. — V. a cap. de seq. com. praec. et fer.
13. Fer. 5. B. Vincentii Kadlubek EC. PRP. dx. CA. — Com. fer. — Ms. *Statuit*, or. ppr. — V. de seq. com. praec. et fer.
14. Fer. 6. SS. Quinque Vulnerum DNJChr. dx.

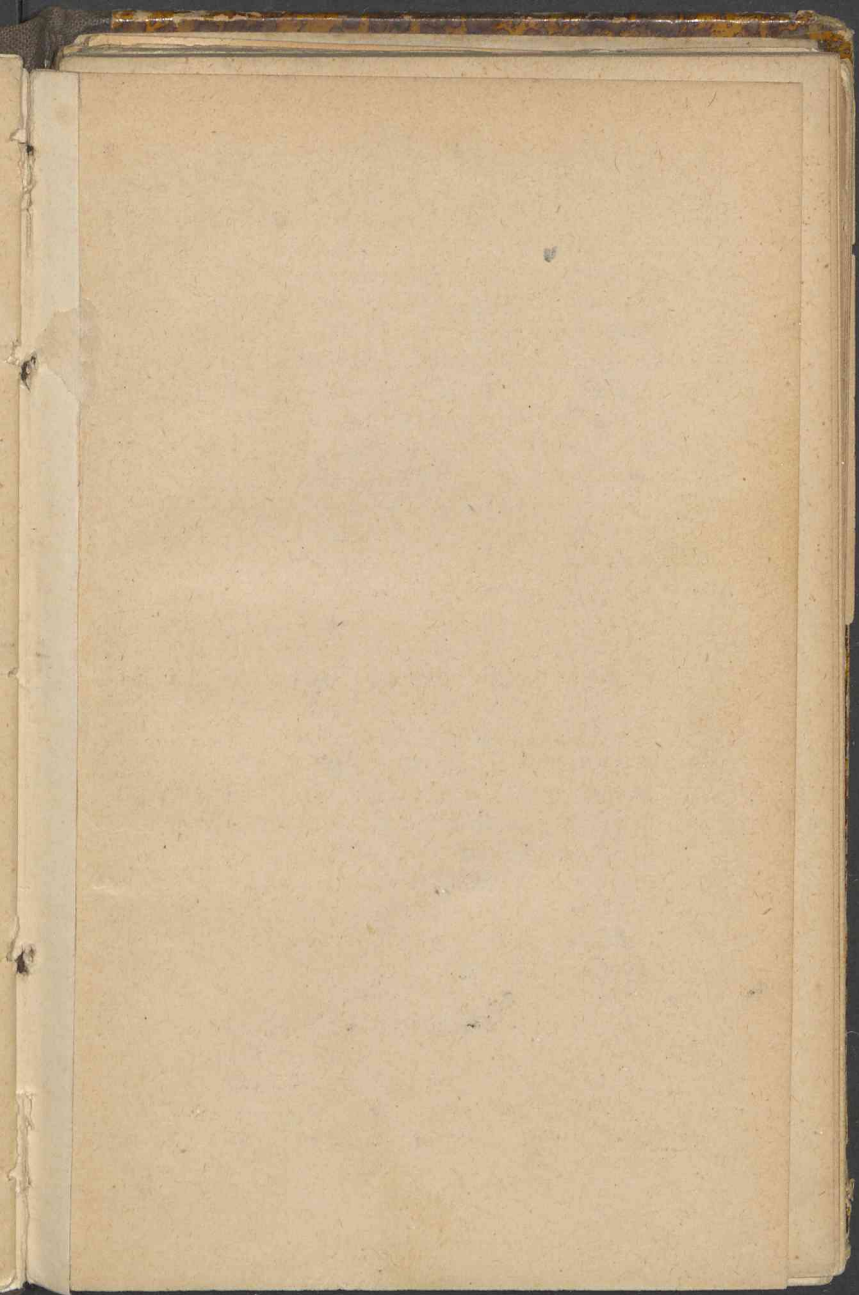

Heffer - Olejn - Pelizer - Krotter - Gzpunk - Spul - Spun

- mj. CR. — Off. ex Ind., com. fer. — Ms. *Humiliavit*, or. ppr., Cr. Prf. Cruc. — In V. com. fer. *vel* com. seq. et fer.
15. Sab. De eo CV. — Off. et Ms. fer. ut 20 Febr. not. — V. a cap. de Dom. Suffr. Prec. D. *Vel Off. Vot.*: De Inmac. Concept. BMV. sdx. CA. — Off. et Ms. ut 1 cr. not. — V. a cap. de Dom. com. praec., Suffr. Prec. D. — *Cras annunt. Communio Paschalis.*
16. † Dom. IV in Quadrag. 2 Cl. De Ea sdx. CV. — Off. et Ms. ut in Dom. I Quadrg. et ppr., Cr. — V. de seq. com. Dom.
17. Fer. 2. S. Patritii EC. dx. CA. — Com. fer. — V. de seq. com. praec. et fer.
18. Fer. 3. S. Gabrielis Archang. dx. mj. CA. — Off. ex Ind., com. fer., Cr. — V. de seq. com. fer. ttm.
19. × Fer. 4. S. Joseph, Sponsi BMV., Patroni Eccl. Cathol. dx. 1 Cl. CA. — Com. fer., Cr. — In V. com. seq. et fer.
20. Fer. 5. S. Cyrilli Hierosol. ECED.\* dx. CA. — Off. *separ. impress.*, com. fer. — Ms. ppr. Cr. — V. de seq. com. praec. et fer.
21. Fer. 6. Pretiosiss. Sanguinis DNJChr. dx. mj. CR. — Off. ex Ind., com. fer. — Ms. ppr. Cr. Prf. Cruc. — In V. com. seq. et fer.
22. Sab. S. Benedicti Ab. *ex heri* dx. mj. CA. — Com. fer. — *Ante Vesp. cooper. Cruc. et Imag. Velo Viol. s. depicta cruce.* — In V. com. S. Catharinae Vast. V. PRS. sp. et Dom. *Omitt. ab his Vesp. incl. 1, Com. Cruc. et Suffr. usq. alit. not. 2, in Dom. et fer. usq. Sab. S. (n. tamen in festis) cessat versus: Glor. Patri in: Invit. resp. lec. vers. Hor. et Complet.; in Ms. ad:*

*Introit. et Lavabo, tum ad Asperges. 3, Ps. Judica me omitt. in Mss. Dom. et fer. usq. Sab. S. (n. tamen in festis.)*

*Cras annunt. 1, Solemnitas BMV. fer. 3 seq. 2, Collecta seq. Dom. fac. pro Mission. S. Franc. Xav. et pro Stud. Vrastil. alio prox. festo fac.*

23. † **Dom. de Passione**, 1 Cl. De Ea sdx. CV. — Off. in Psalt. et ppr., com. SV., Prec. D. — In Ms. 3 or. Eccl., Cr. Prf. Cruc. quae dic. etiam in Ms. vot. et fest. usq. Coen. Dni incl., nisi sit ppr. — V. Dom., Prec. D.
24. Fer. 2. De ea CV. — Off., Prec. et Ms. fer. ut seq.: *Off. fer. temp. Passion. quatenus n. invenit. suo l. quaerendum est fer. 2 p. Dom. Pass., sed Absol. et Pss. sunt fer. cr., Ms. ppr., 2 or. Eccl. tm.* — V. de seq. com. fer. Hem.
25. † **Fer. 3. Annuntiatio BMV.** dx. 2 Cl. CA. — Com. fer., ad Prim. *Qui natus*, Cr., in Ms. solem. ad *Incarnatus* Celebr. genufl., si sedet, in infimo gr., si stat, in sum. gr., Prf. B. — In V. com. fer.
26. Fer. 4. De ea CV. — Off., Ms. et V. fer. ut in l. et 24 cr. not.
27. Fer. 5. De ea CV. — Off. et Ms. fer. — V. de seq. com. fer. Hem.
28. Fer. 6. Septem Dolorum BMV. dx. mj. CA. — Com. fer., Cr. Prf. B. — In V. com. fer.
29. Sab. De eo CV. — Off. et Ms. fer. — V. a cap. de Dom. Prec. D. — *Cras et usq. Dom. in Albis incl. vet. Mss. vot. et req., in Coena Dni et usq. Dom. Paschae incl. etiam praes. corp. Mss. req.*
30. † **Dom. in Palmis** 1 Cl. De Ea sdx. CV. — Off. ut Dom. Pass. et ppr. — Ante Ms. solem.

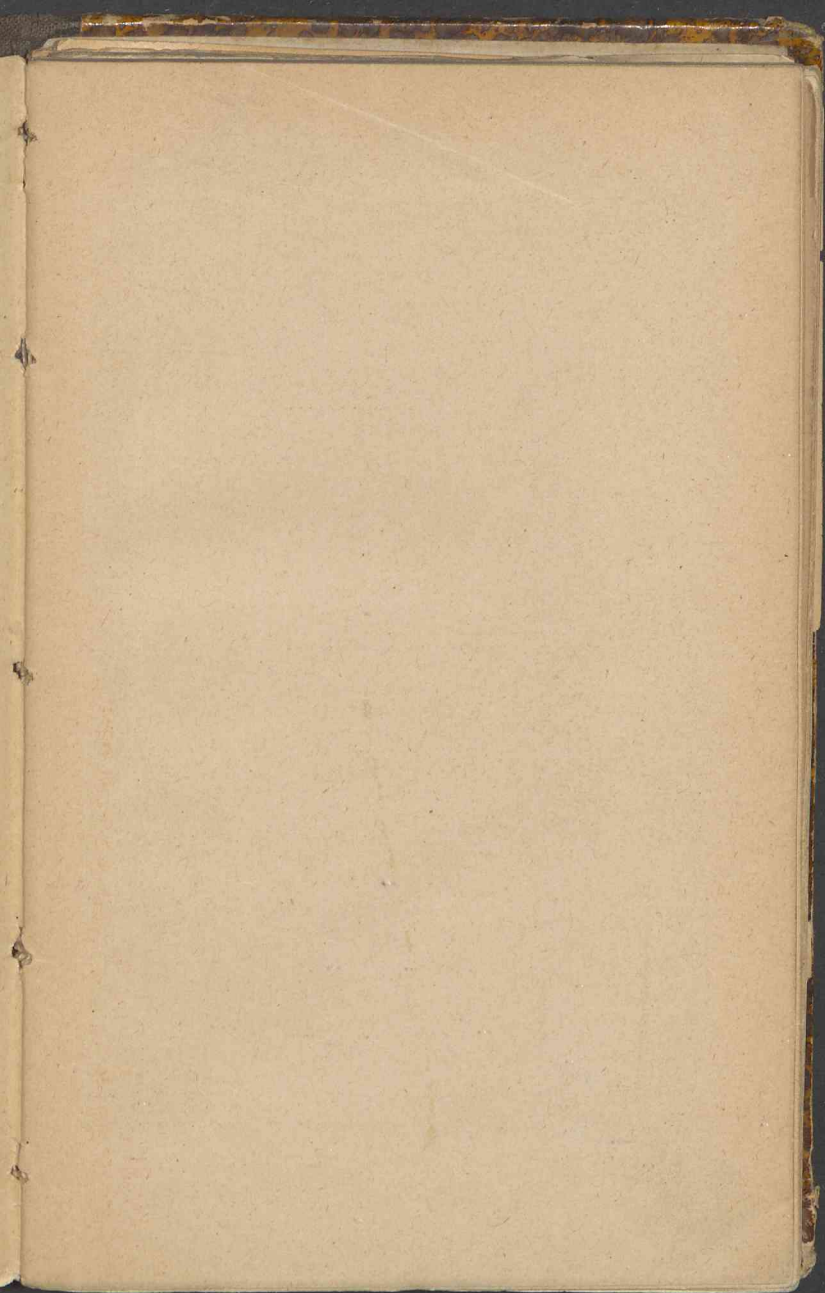

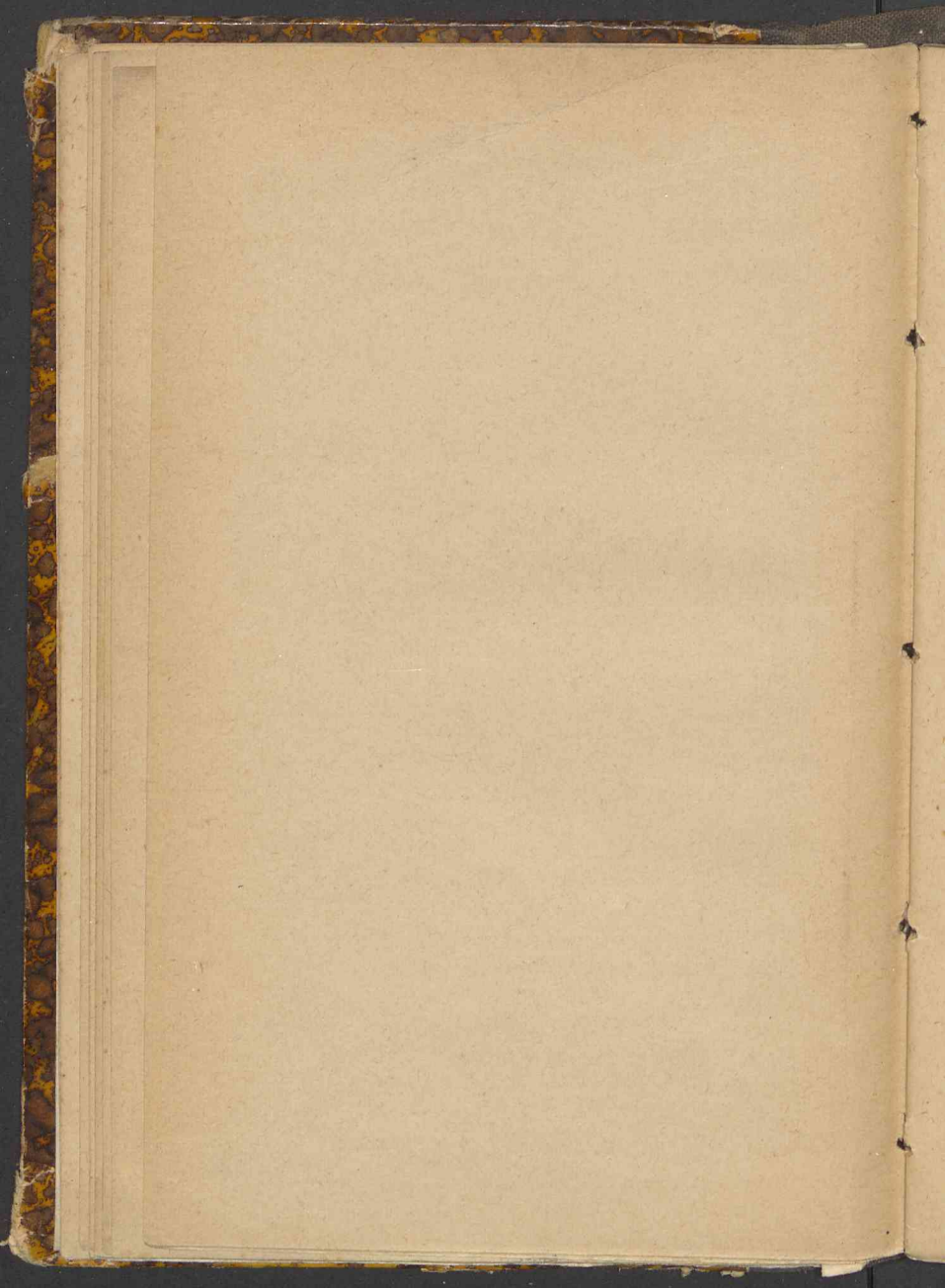

Bened. palm. et Process. Palmae tenent. ad Process., Passio. et Evgl. Missae. — In Ms. *unica* or., Passio Cr. Prf. Cruc. — In Ms. solem. legit. Passio ad cornu Epist., uESJ., in Ms. priv. ad cornu Evgl., uE. ex Bened. palm. — V. Dom., Prec. D.

31. Fer. 2. De ea CV. — Off. et Ms. ut in l. et *24 cr.* not. — Ad L. et H. ant. ppr. — Prec. fer. — Hoc triduo *non* omittitur or. imper. V. et Prec. fer.

## APRILIS XXX.

Unica Ms. *cant.* de Req. ratione primi nuntii permittitur cuicunque ecclesiae, ubi accipitur nuntium de obitu alicujus in loco dissito, non autem pro pluribus missis in eadem ecclesia. *Bouvy, pars III. sect. II tit. V. n. 21.*

1. Fer. 3. De ea CV. — Off., Ms. (Pass. s. palm.) ut heri et ppr. — V. et Prec. fer.
2. Fer. 4. De ea CV. — Omnia ut heri et ppr. — Pro seq. Mat. ab Altar. remov. flores, imag. et Reliq. Stor. Candelae ex cera comni, aqua bened. per. tot. trid. a vasis eccl. amoveb. — Post Compl. cant in Choro Mat. Tenebr. ritu dx. *Pater, Ave, Cr.* dic. stando vers. Alt. incl. cap. Omitt. *Gl.* in fine pps. et Martyrol. usq. Non. Sab. S. incl.
3. † **Fer. 5 in Coena Dni** dx. 1 Cl. — Crux alt. maj. velo albo, crux process. velo viol. cooper. Horae in l. not. — Consecr. 3 hostiae. — Ms. un. in Eccl. ubi asserv. SS. Sacr. CA. — Omitt. ps. *Judica* et *Gl. P.* et *Lavabo*.

Ad *Gl. in excels.* puls. campanae, quae abhinc c. org. silent. usq. *Gl. Sab. S.*, or. un., Cr. Prf. Cruc., Communic. ppr. Pax non datur. — Communio Cleri. Post Ms. non dat. Com. usq. in Ms. Sab. S. nisi ut Viatic. in CA. deferend. s. camp. — Consecr. Olea SS., quae infra octid. acquirantur, veter. combustis, cineres in pisc. mitt. — Post Ms. Proc. c. Stiss. s. bened. ad Capellam, ubi recit. Vesp. ppr. -- Denudatio omn. Alt. fit c. stol. viol. super veste alba s. manip., dic. aut. *Diviserunt* c. ps. 2do ex Mat. crast. — Post Compl. in Choro Mat. Tenebr. ut heri et in l. not.

4. **Fer. 6 in Parasceve** dx. 1 Cl. CNig. appar. et veli crucis in alt. maj., CA. veli crucis process. — Omnia ppr., lumen n. prius accend. quam ad Proc. ad Stiss. — Liturg. etc. in Msli. Candel. in alt. ex cera flava, candelabra obscura. — Crux ad adorat. discooperta; post ador. repon. in Alt. et omni. aliae cruces deteg. n. tamen. imag. — Vesp. coram Stissimo (in Ostens.) flex. gen., dein Proc. ad Sepulchrum. Reliq. in Rtli. — Compl. et Mat. Tenebr. ut heri. — *Eleemosyna hodie ad S. Sepulchr. collecta pro Terra s. destin. et ad Dec. mitt.*
5. **Sabbatum Stum.** dx. 1 Cl. — Ad Bened. ign. et font. CV., ad Bened. cerei et Ms. CA. — Ubi un. est sacer. post thurific. gran. deponit vest. viol. et indut. alba, manip., stola et dalm. portat arund. etc. dein ad alt. ipse sibi dat bened., quae est in Msli. — In Ms. ps. *Judica me c. Gl. Patri*, ad *Gl. in exc.* puls. camp. et org., reliq. Ms. et Vesp. in Msli. Vesp. extra Ms. in Brev. — Ad *Ite Ms. est*

Subkewer

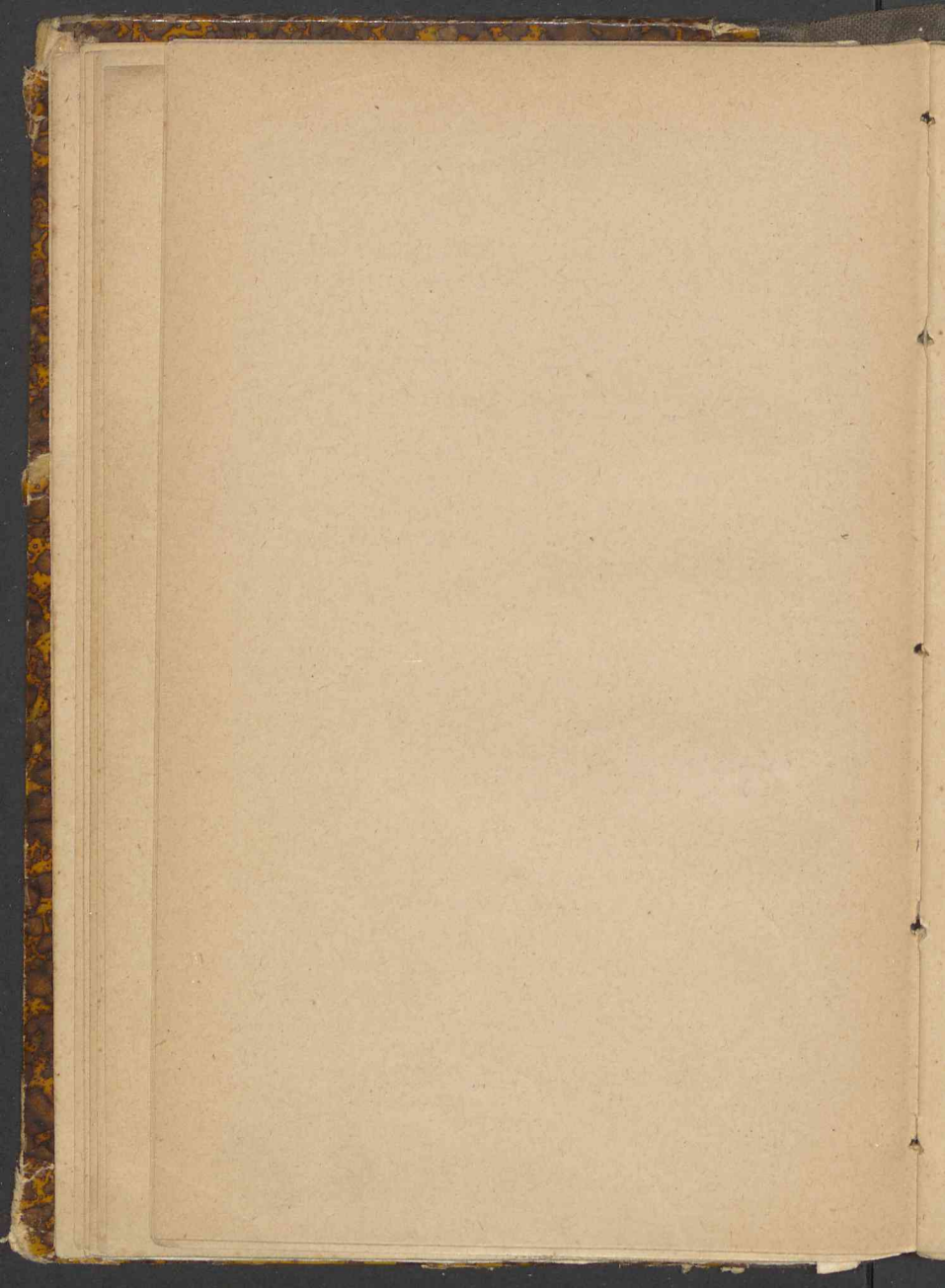

et *Bened. Dno* in V. et L. addit. bis *Allel.* usq. Ms. Sab. incl. — Deteg. imag. — Post Compl. ppr. *Regina Coeli*, q. toto temp. pasch. stando dic. etiam loco *Angelus Dni*.

6. † **Dom. Resurrectionis DNJChr.** dx. 1 Cl. c. Oct. CA. — Apertio S. Sepulchri et Proc. ex Rtli. — Off. ppr., Martyrol. inchoat. *Hac die.* Ad Aspers. *Vidi aquam* t. t. pasch., Proc. ex Rtli. — In Ms. *solem.* accend. Cereus pasch.: Triduo Paschae, Sab. in Alb. et omni Dom. usq. Ascens. incl. — Hodie et usq. Sab. seq. incl. dic. *Sequentia, Cr., Prf. ppr.* Et in hac potiss. die et *Communic. ppr.* — V. ppr.
7. † **Fer. 2. Paschae** dx. 1 Cl. CA. — Off., Ms. et Vesp. ut heri et ppr.
8. × **Fer. 3. Paschae** dx. 1 Cl. CA. — Ut heri et ppr.
9. **Fer. 4. infr. Oct. sdx. CA.** — Ut heri et ppr. In Mss. 2 or. Eccl. ttm.
10. **Fer. 5. infr. Oct. sdx. CA.** — Ut heri et ppr.
11. **Fer. 6. infr. Oct. sdx. CA.** — Ut heri et ppr.
12. **Sab. in Albis sdx. CA.** — Off. et Ms. ut heri et ppr. — V. ritu dx., pss. sub un. ant. *Alleluja*, concl. Hym. ppr. usq. Ascens. nisi alit. not., com. S. Hermenegildi M. *sp.* — *Bened. Dno* in L. et V. nec non *Ite Ms. est* in Ms. deinceps s. *Alleluja*. — Compl. in l. not. *Toto temp. pasch. addit. Alleluja semel, si absit in seq.: post Invit. antiph., vers. (except. vers. Prec. Prim. et Compl.) et in resp. lect.; et in Ms. post Offert. et Commun.; bis addit. Allel.: post resp. br. Hor. et Compl. et in Ms. post Introit. ante ps. — Non dic. Grad. sed Allel. c. vers. — In Mat.*

(except. Ascens.) usq. Pentec. quisq. Noct. sub una et quidem prima recit. ant.

13. † **Dom. in Albis et I post Pascha** 1 Cl. De Ea dx. CA. — Off. in l. not., 9 l. ex 3 una et com. SM., ad Prim. 3 pss. c. Symb., v. *Qui resurrexisti* dic. t. t. pasch. nisi alit. vot. — Cr. Prf. pasch. *in hoc potiss.* dic. quotid. etiam in Ms. vot. usq. Ascens. nisi sit ppr., Communic. ordin. — In V. com. seq., SM. et SS. Tiburtii etc. Mm. — *Cras aperient. Solemn. nuptiar.*
14. Fer. 2. S. Justini M. dx. CR. — Off. *separ. impress.*, 9 l. ex 2 una et com. SS. Mm., Ms. ppr. — V. a cap. de seq.\* com. praec.
15. Fer. 3. S. Isidori ECED. *ex 4 cr.* dx. CA. — Cr. — V. a cap. de seq.\* com. praec.
16. Fer. 4. S. Leonis PCED. *ex 11 cr.* dx. CA. — L. I N. ppr. — Cr. — In V. com. seq. et S. Aniceti PM.
17. Fer. 5. De SS. Sacramento sdx. CA. — Off. et L. I N. ex festo ritu pasch., L. II N. ex Dom., III N. ex Sab. infr. oct. festi, 9 l. et com. SS. Mm. et Cruc., Prec. D., Ms. *Cibavit*, Gl. 3 or. B. Prf. Nat. — In V. *ubiq.* com. Cruc. ttm. Prec. D.
18. Fer. 6. De ea CA. — Off. et Ms. fer. ut seq.:  
*In feriis t. p. dic. Inv. et hym. ut fer. 2 p. Dom. in Alb., pss. sub un. ant. Allel., vers. ex psalt. fer. cr., Absol. et Bened. fer. cr., L. et Hor. ut fer. 2 p. D. in Alb., or. Dom. praec., com. Cruc. (s. Suffr.) Prec. D. — Ms. ex Dom. praec. c. Gl. 2 or. B. 3 Eccl. Prf. pasch. — V. de seq. com. Cruc., Prec. D. Hem.*  
*Vel Off. Vot.:* De Passione DNJChr. sdx.

Nawrochi

Wang

Haji Andang.

- CR. — Off. ppr. *ritu pasch.*, com. Cruc. Prec. D., Gl. 2 or. B. 3 Eccl. Prf. Cruc. — V. a cap. de seq. com. praec. et Cruc. Prec. D., Hcm.
19. Sab. De Immac. Concept. BMV. sdx. CA. — Off. *ut 8 Decbr. r. p.*, L. II et III N. ex 3 d. infr. oct. festi, com. Cruc., Prec. D., Gl. 2 or. S. Sp. 3 Eccl. Prf. B. — V. de seq. com. Dom. et praec.
20. † **Dom. II p. Pascha** SS. Sepulchri DNJChr. dx. CA. — Off. int. PRP., 9 l. et com. Dom. Cr. uED. — In V. com. seq. et Dom.
21. Fer. 2. S. Anselmi ECED. dx. CA. — Cr. — In V. com. seq.
22. Fer. 3. SS. Soteris et Caji Mm. sdx. CR. — Com. Cruc. Prec. D., 2 or. B. 3 Eccl. — V. de seq. ttm.
23. Fer. 4. S. Adalberti EM. PRP. dx. 1 Cl. e. oct. CR. — L. I N. *A Mileto*, Cr. — In V. com. seq.
24. Fer. 5. S. Fidelis a Sigmar. M. dx. CR. — Com. oct. Cr. — V. de seq. com. praec. ttm.
25. Fer. 6. S. Marci Evangelistae dx. 2 Cl. CR. Post Ms. festi (etiam priv. s. com. Rog.) c. Cr. Prf. Ap. et uESJ. celebr Lit. maj. et Process. ut in Rtli. *cui q. non intersunt, dic. Lit. priv. flex. gen. post Laud. (n. tamen pridie) c. Prec. et orat. ex Brev. Tum Ms. de Rog. ut in Msli p. Dom. V p. Pascha in CV. 2 or. B. 3 Eccl. Prf. pasch. uESJ. — Ubi un. ttm. est Sacerdos, dic. post Process. Ms. de Rog. c. 2 or. S. Marci, 3 B. (s. Gl. et Cr.) Prf. pasch. — In V. com. seq. ttm.*
26. Sab. SS. Cleti etc. Mm. sdx. CR. — Com.

- oct., 3 or. B., Cr. — V. de seq. com. Dom., et S. Georgii M. *lp. 23 cr. sp. ttm.*
27. † **Dom. III p. Pascha**, Patrocinii S. Joseph dx. 2 Cl. CA. — Off. in fine April. v. ex Ind., 9 l. et com. Dom. et SM., Cr. uED. — In V. com. seq., Dom., SM. et S. Vitalis M.
28. Fer. 2. S. Pauli a Cruce C.\* dx. CA. — Off. *separ impress.* — *Incip. Apocal.*, 9 l. SM., com. oct. et SM., Cr. — V. a cap. de seq. com. praec. et oct.
29. Fer. 3. S. Petri M. dx. CR. — Com. Oct. Cr. — V. a cap. de seq. com. praec.
30. Fer. 4. Octava S. Adalberti EM. PRP. dx. CR. — Off. ex festo et ppr., Ms. festi, Cr. — V. de seq. com. praec. per ant ppr.

---

### MAJUS XXXI.

In ecclesiis, in quibus per annum *unus* ttm. sacerdos celebrat *et sine cantu*, non potest dici Ms. de Req. quando dies 3, 7, 30ma incidunt in fest. dx. min. *SRC. d. 19 Jun. 1700.*

1. × Fer. 5. SS. Philippi et Jacobi Ap. dx. 2 Cl. CR. — L. I N. ex Dom. IV. p. Pascha, Cr. Prf. Ap. — In V. com. seq. et S. Sigismundi M. PRP.
2. Fer. 6. S. Athanasii ECED. dx. CA. — 9 l. ex 3 una et com. SM., Cr. — V. de seq. com. praec. ttm.
3. × Sab. Inventio S. Crucis dx. 2 Cl. CR. — 9 l. et com. SS. Alexandri etc. Mm. in L. et Ms. priv. ttm., Cr. Prf. Cruc. — In V. com. seq. et Dom. — *Cras annunt. fest. S. Stanisl. fer. 5 seq.*

Mary anthe

Frazer's ... Kuriale ... Gdeint

4. † **Dom. IV p. Pascha**, S. Floriani M. PRP. dx. mj. CR. — LIN. *Fratr. debit.*, 9 l. et com. Dom., Cr. uED. — In V. com. seq. et Dom.
5. Fer. 2. S. Pii V PC.\* dx. CA. — *Inc. Ep. S. Jac.* — V. de seq. com. praec.
6. Fer. 3. S. Joannis Ap. ante port. lat. dx. mj. CR. — LIN. ex Dom. infr. oct. Asc., Cr. Prf. Ap. — In V. com. seq.
7. Fer. 4. S. Catharinae Senensis V. *lp. 30 April.* dx. CA. — V. de seq. ttm. — *Czarnkov. mut.*
8. † **Fer. 5. S. Stanislai EM. PRP. et Archidioec. Posn.** dx. 1 Cl. c. oct. CR. — Hym. Mat. ex V., Cr. — In V. com. seq.
9. Fer. 6. S. Gregorii Nazianz. ECED. dx. CA. — Com. oct., Cr. — V. de seq. com. praec., oct. et SS. Gordiani etc. Mm.
10. Sab. Apparitio S. Michaëlis Archang. *lp. 8 cr.* dx. mj. CA. — 9 l. SS. Mm., com. oct. et SS. Mm., Cr. — In V. com. seq., Dom. et oct. — *Cras annunt. 1) dies Rog. c. abst. a carn. 2) Solemn. Ascens.*
11. † **Dom. V p. Pascha**, S. Antonini EC. \* *lp. heri* dx. CA. — 9 l. et com. Dom. et oct., Cr. uED. — In V. com. Dom. seq. et oct.
12. Fer. 2. *Rog.* SS. Nerei etc. Mm. sdx. CR. — L. I N. *Fratres, debit.* 9 l. et com. oct. et fer. — Post Ms. de festo (in q. nil de Rog.) c. 2 or. oct. 3 B. cr. uESJ. fit Process. c. Lit., *absentes dic. hoc triduo Lit. priv. flex. gen.*, tum Ms. Rog. in CV. c. 2 or. B. 3 Eccl. Prf. pasch. uESJ. Ubi un. est Sacerd. p. Process. celebr. Ms. Rog. in CV. c. 2 or. festi, 3 oct. uESJ. — Ms. priv. leg. de festo

- c. com. oct. et fer., Cr. uEfer. — V. de seq. com. praec. et oct.
13. Fer. 3. *Rog.* S. Monicæ Vid. *lp.* 4 cr. dx. CA. — L. I N. de Ser. occ., com. oct. (in Off. nil de fer.) — Post Ms. de festo *s. com. fer.* et c. com. oct. Cr. uESJ. fit Process. cum Lit. et Ms. *Rog. ut heri.* — Ubi un. est Sacerd. dic. Ms. *Rog. ut heri* c. 2 or. festi, 3 oct. uESJ. — Ms. priv. leg. de festo, 2 or. oct. 3 Rog. Cr. uESJ. — In V. com. oct. et S. Bonifacii M.
14. Fer. 4. *Rog. et Vig.* De 7 d. infr. oct. S. Stan. sdx. CR. — L. I N. A. *Mileto*, 9 l. et com. Vig. ttm. *Mss.* 3: 1a p. Tert. de festo c. com. oct. ttm. Cr., 2a p. Sext. de Vig. in CA. c. Gl. 2 or. B. 3 Eccl., 3a p. Non. de *Rog. ut heri, in omnibus* uESJ. — Ubi un. est Sacerd. leg. Ms. Rogat., 2 or. festi, 3 oct. 4 Vig. uEVig., in Ms. priv. 2 or. oct. 3 Vig. 4. Rog., Cr. uEVig. — V. de seq. com. oct. ut in I V. Hcm. — *Cras. vet. Mss. vot. omnino.*
15. † **Fer. 5. Ascensio Domini** dx. 1 Cl. c. Oct. CA. — Off. ppr., com. oct., ad Prim. *Qui scandis* usq. Pentec. — Ante Ms. summ. Process. c. Statione ut in Rtli; in Ms. post Evgl. exsting. Cereus pasch., Cr. Prf. Ascens. et Communic. ppr. p. t. oct. — In V. com. seq. et oct.
16. Fer. 6. S. Joannis Nepomuc. M. dx. CR. — Off. ex Ind., com. oct. — Ms. *Protexisti*, Evgl. sumit. ex Ms. *Laetab.*, Cr. — V. a cap. de seq. com. praec. et oct.
17. Sab. S. Paschalis Baylon C. dx. CA. — Com. oct., Cr. — V. a cap. de seq. com. praec.,

Lenthorn - Opusculum - Mathematicum

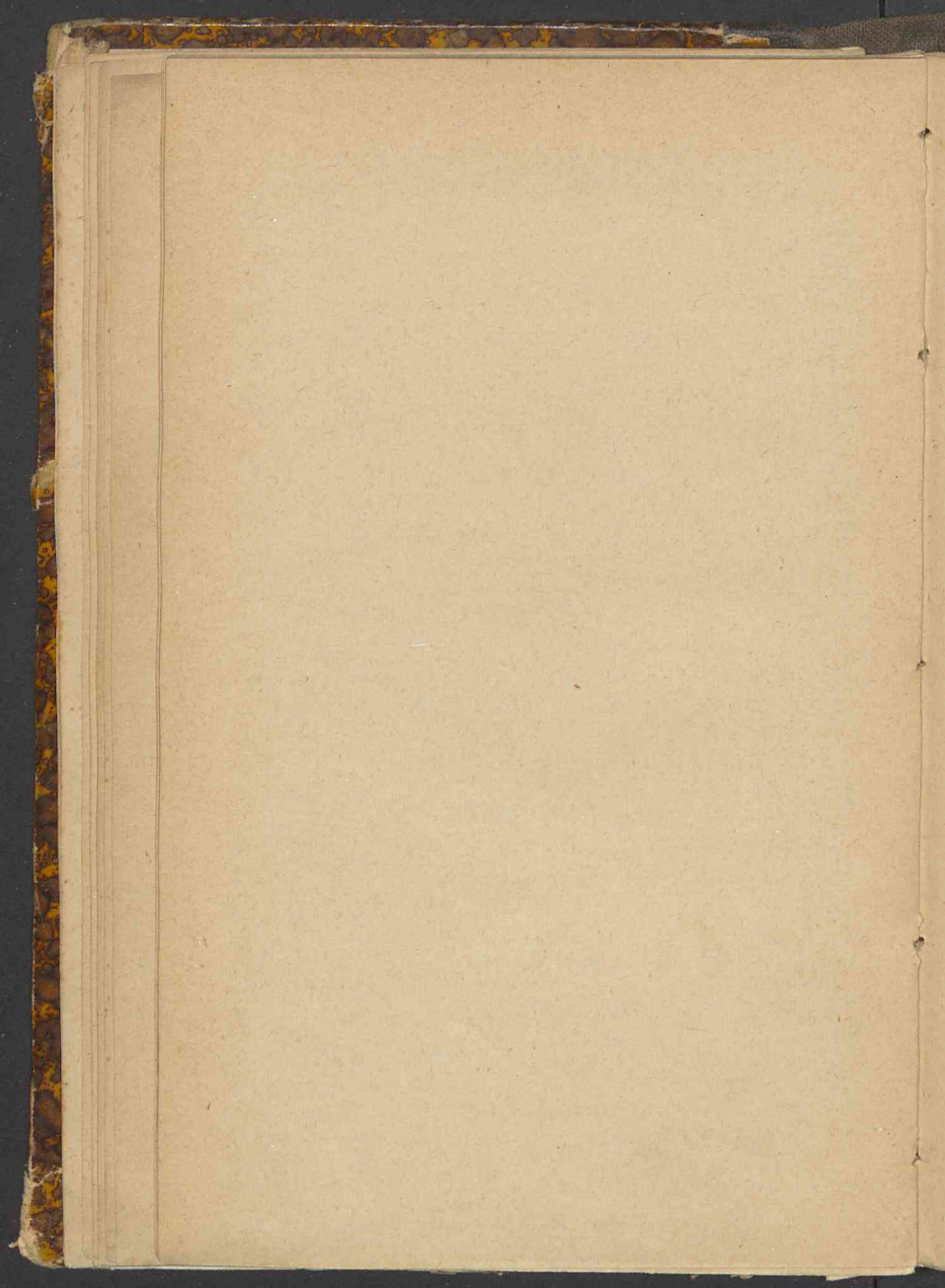

Dom. et oct. — *Cras annunt. 1, Jej. Sab. seq. et festa Pentec. 2, Collecta Dom. seq. fac. pro Stud. Vratisl.*

18. † **Dom infra Oct. Ascens.** S. Eriici M. PRS. dx. CR. — *Inc. I. Joan. Ap. 9 l. et com. Dom. et oct., Cr. uED. — V. a cap. de seq. com. praec., Dom., oct. et S. Pudentianae VM.*
19. Fer. 2. S. Petri Coelestini PC. dx. CA. — 9 l. SV., com. oct. et SV., Cr. — In V. com. seq. et oct.
20. Fer. 3. S. Bernardini Senen. C. sdx. CA. — Com. oct., Cr. — V. de seq. com. praec. et oct.
21. Fer. 4. S. Venantii M. *lp. 18 cr.* dx. CR. — *Inc. II Joan., com. oct., Cr. — V. de seq. com. praec. et S. Ubaldi EC. lp. 16 cr. sp.*
22. Fer. 5. Octava Ascens. dx. CA. — Off. ut in festo et ppr., 9 l. ex 3 una et com. SC., Cr. — In V. com. SC.
23. Fer. 6. De ea sdx. CA. — Off. ut in Dom. praec. et ppr. s. com. Cruc. et Prec., Gl. 2 or. B. 3 Eccl., Prf. Asc., Communic. ordin. — V. ut II V. Dom. praec. — *Mss. vot. et req. vet. cras et usq. fest. SS. Trin. incl.*
24. Sab. *Vig. c. jej.* De ea sdx. CR. — Off. ut Dom. praec. et ppr. s. com. Cruc. et Prec. — Prophet. et Bened. fontis in CV. candelis extinct. ex Msli, Process. ad font. c. Cereo pasch. accenso. Ad. *Gl. puls. camp., un. or. s. Cr. Prf., Communic. et Hanc ig. ppr. usq. Sab. seq. incl. — V. de seq., ad lam stroph. Veni Creator genufl. in Choro. — Hcm. usq. Non. Sab seq. incl.*
25. † **Dom. Pentecostes,** dx. 1 Cl. c. Oct. CR. — Ad. Prim. 3 pss. c. Symb., ad Tert. *Veni*

- Creator* p. t. oct. — In Proc. Statio ut in Rtli, in Ms. *Sequentia*, Cr. — In V. ultim. Ps. *In exitu*. — *Cras annunt. jēj. Quatt. Temp.*
26. † **Fer. 2. Pentecostes**, dx. 1 Cl. CR. — Off. Ms. et V. ut heri et ppr.
27. × **Fer. 3. Pentecostes** dx. 1 Cl. CR. — Ut Dom. et ppr. — In V. com. S. Augustini EC. *sp.*
28. **Fer. 4. Quatt. Temp.** De Oct. sdx. CR. — Com. et 2 or. SC. ttm., Cr. — In V. com. SC.
29. **Fer. 5.** De Oct. sdx. CR. — In Ms. 2 or. Eccl. ttm., Cr. — In V. com. S. Felicis PM.
30. **Fer. 6. Quatt. Temp.** De Oct. sdx. CR. — Com. SM. ttm., Cr. — *Hodie uti d. aniv. Consecrationis Celsiss. Archipraesulis Nostri Julii in Archic. et Colleg. cant. Ms. vot. solem. ut in Consecr. Eppi c. Gl. un. or. Cr. Prf. S. Tr.* In aliis Eccl. *addit in Ms. de Oct. Collecta: Deus omnium fidel. Pastor. ex oblig. post alias comm. de praecepto.* — In V. com. S. Angelae Meric. V. *sp.* et S. Petronilae V.
31. **Sab. Quatt. Temp.** De Oct. sdx. CR. — Com. S. Angel. et S. Petron. VV. ttm., Cr. — *Post Non. et ult. Msm. termin. Temp. pasch. ideoq. in poster. Off. celebr. ut extra t. p., Allel. non addit. nisi sit ppr.. Suffr. in fer. et sdx., nisi sint infr. oct., reassum. In Ms. dic. Graduale.*  
 V. de seq. com. S. Angelae V. et Dom. — In Compl. dic. *abbinc ant. Miserere; post Salva nos omitt. Allel, Antiph. Salve. Reg. usq. Advent. dic. in Ch. stando a Vesp. Sab. usq. Compl. Dom., rel. dieb. genufl. — Cras annunt. fest. Corp. Chti.*

### Pars Aestivalis Breviarii.

Hofmeister Ferdn

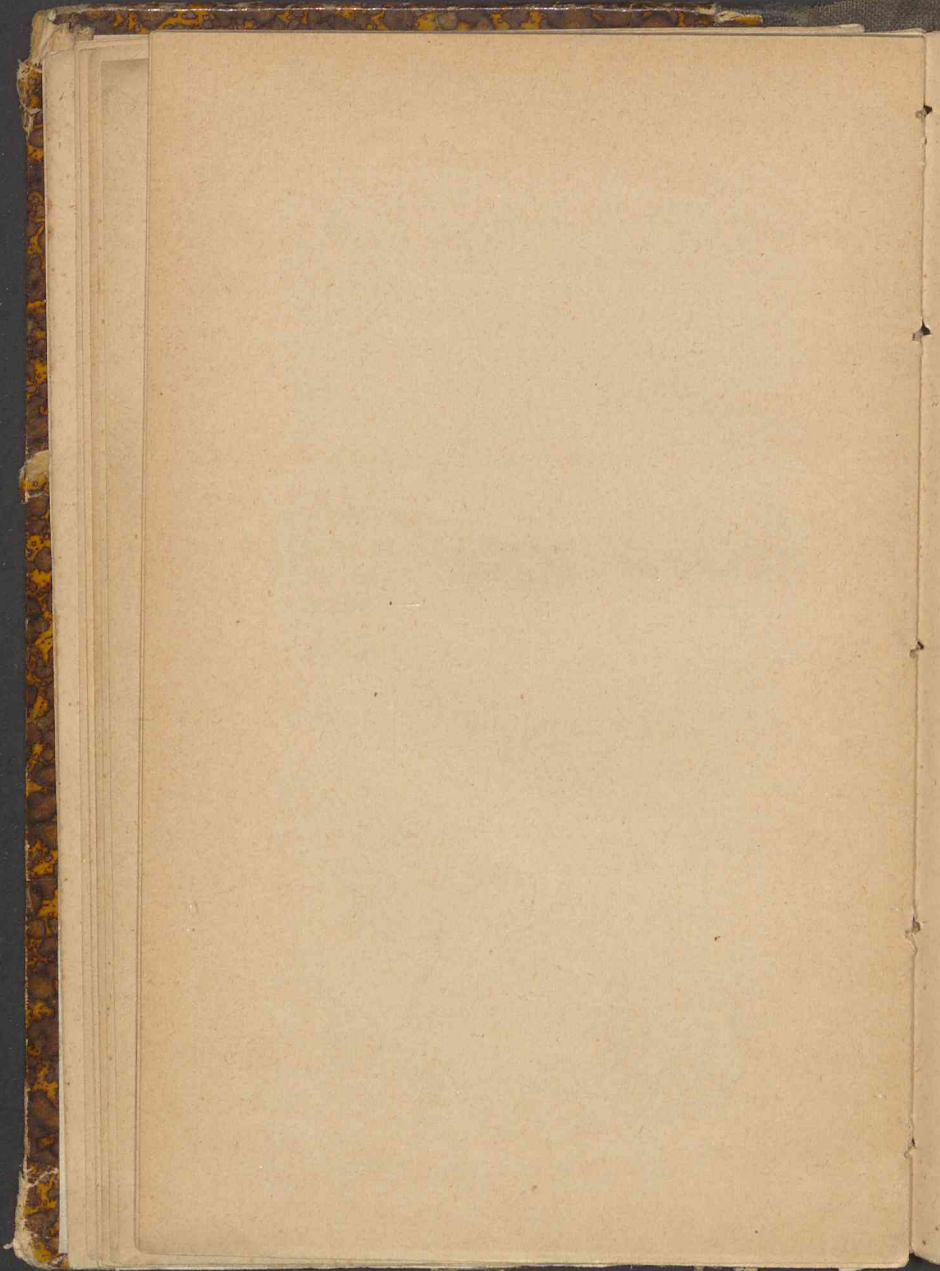

## JUNIUS XXX.

In ecclesiis paroch. ruralib., in quib. per annum plerumque *unus* tm. sacerdos celebrat *et sine cantu*, potest dici Ms. de Req. quando *anniversaria ex testatorum* dispositione eorum recurrente obitus die incidunt in fest. dx. min. *SEC. 19 Jun. 1700.*

1. **Dom. SS. Trinitatis et I p. Pent.** 1 Cl. De Ead. SS. Trin. dx. 2 Cl. CA. — 9 l. et com. Dom., ad Prim. 3 pss. c. Symb., Cr. Prf. S. Tr. uED. — In V. com. Dom. et seq. *vel* com. Dom., seq. et SS. Marcellini etc. Mm.
2. Fer. 2. SS. Marcellini etc. Mm. sx. CR. — Inv. et Hym. Mat. de Comni, pss. fer. 2; v. *Laetamini in Dno*; Absol. I N., Bened. ex Off. 3 lect., 1a l. de Scr. occ., 2a et 3a l. ppr., *Te Deum*, L. et H. de Comni, Suffr. Prec. D. — In Ms. 2 or. *A cunct.* 3 lib. — V. fer. cr., or. Dom. praec. Suffr. Prec. D.  
*Vel Off. Vot.:* de SS. Angelis sdx. CA. — Off. ppr., 9 l. ex 2 una et com. SS. Mm., Suffr. Prec. D., Ms. *Benedicite*, Gl. 3 or. *A cunct.* — V. a cap. de seq. com. praec. Suffr. Prec. D.
3. Fer. 3. De ea CVir. — Off. fer. cr., Absol. et Bened. ex I N., Ll. de Scr. occ., Resp. in l. not., or. Dom. I p. Pent., com. Cruc. Suffr. Prec. D. — Ms. ex Dom. I p. Pent. (s. Gl. et Cr.) 2 or. *A cunct.* 3 lib. — V. de seq.  
*Vel Off. Vot.:* De SS. Apostolis sdx. CR. — Off. ppr., Suffr. Prec. D., Gl. 2 or. B. 3 lib., Prf. Ap. — V. de seq. com. praec.

4. Fer. 4. S. Francisci Caracciolo C. dx. CA. — V. de seq. ttm. Hem. p. t. oct. — *Cras Process. solemn. ut in Rthi.* — *Mss. vot. et req. cras et p. t. oct. vet., cras Ms. req. ne corp. quid. praes.*
5. † **Fer. 5. SS. Corporis Christi** dx. 1 Cl. c. Oct. CA. — Ad Prim. v. *Qui natus* et in Resp. ad Tert. Sext. et Non. addit. *Allel.* p. t. oct. — In Ms. *Seq.* ad cuj. fin. hodie et quoties Off. est de oct. canit. *Ecce panis c. bened. Ssmi, Cr. Prf. Nat. p. t. oct.* — In V. com. seq.
6. Fer. 6. S. Norberti EC. dx. CA. — Com. oct., Cr. — In V. com. oct.
7. Sab. De Oct. sdx. CA. — Off. ut in festo et ppr., 2 or. B. 3 Eccl., *Seq.*, Cr. — V. a cap. de Dom. com. oct.
8. † **Dom. II p. Pent.** et infr. Oct. Corp. Chr. — De Ea sdx. CA. — Off. in l. not., com. oct., ad Prim. 3 pss. c. Symb., Cr. — In V. com. oct. SS. Primi etc. Mm.
9. Fer. 2. De Oct. sdx. CA. — Ut in festo et ppr., com. SS. Mm., 3 or. B. *Seq.*, Cr. — In V. com. S. Margar. Reg. Scot. Vid. *sp.*
10. Fer. 3. De Oct. sdx. CA. — Ut in festo et ppr., com. SVid., 3 or. B. *Seq.*, Cr. — V. de seq. com. SVid. et oct.
11. Fer. 4. S. Barnabae Ap. dx. mj. CR. — Com. oct., Cr. Prf. Ap. — V. de seq. com. praec., S. Joannis a Fac. C. *sp.* et SS. Basilidis etc. Mm.
12. Fer. 5. Octava SS. Corp. Chr. dx. CA. — Com. SC. et SS. Mm., *Seq.*, Cr. — V. de seq. ttm.
13. Fer. 6. SS. Cordis Jesu dx. 1 Cl. CA. — Off. ex Ind. — Ms. *Miserebitur*, Cr. Prf. Cruc. — In V. com. seq.
14. Sab. S. Basilii Magni ECED.\* dx. CA. —

Michaelson ?

Andrew: Apr - May Ant. - Hydrel - Stadsomni ?

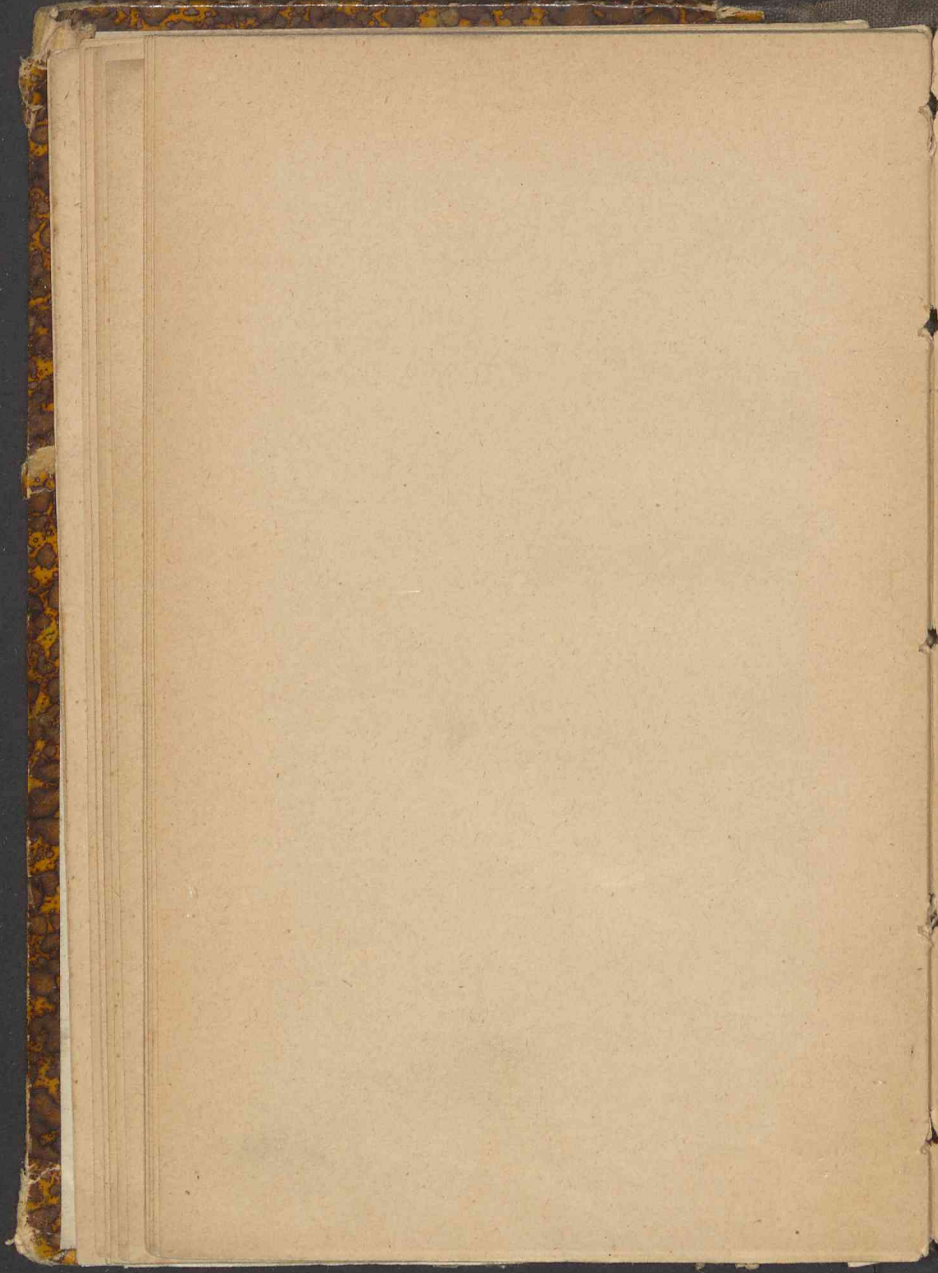

Cr. — V. a cap. de seq. com. praec., Dom. et SS. Viti etc. Mm. — *Usq. Advent. omnes Dom. habent suas orat., homil., ant. ad Bnd. et Mgnsf. in fine ppr. de temp. post Dom. V Nubr.*

15. † **Dom. III p. Pent.** S. Aeschyli EM. PRS. *lp. 12 cr. dx. CR.* — 9 l. et com. Dom. et SS. Mm., Cr. Prf. S. Tr. uED. — V. a cap. de seq. com. praec. et Dom.
16. Fer. 2. S. Bennonis EC. PRP. dx. CA. — L. III N. *Homo peregre, Ms. Statuit.* — V. a cap. de seq. com. praec.
17. Fer. 3. B. Jolentae Vid. PRP. dx. CA. — Off. ppr. *noviss.* — In V. com. seq. *vel* com. seq. et SS. Marci etc. Mm.
18. Fer. 4. SS. Marci etc. Mm. sx. CR. — Inv. et Hym. Mat. de Comni Mm., 1a et 2a l. de Scr. occ. c. Resp. III N. de Comni, 2 Resp. *Haec est vera, 3a l. ppr., Te Deum, L. et H. de Comni, Suffr. Prec. D., 2 or. A cunct. 3 lib.* — V. de seq. com. SS. Gervasii etc. Mm. *Vel Off. Vot.:* De S. Joseph Sp. BMV. sdx. CA. — Off. ppr., 9 l. et Com. SS. Mm., Suffr. (de S. Jos. omitt.) Prec. D., Ms. ppr. Gl. 3 or. *A cunct.* — V. de seq. com. praec. et SS. Gervasii etc. Mm.
19. Fer. 5. S. Julianae de Falcon. V. dx. CA. — 9 l. et com. SS. Mm. — In V. com. seq. et S. Silverii PM.
20. Fer. 6. S. Bonifacii EM. PRP. *lp. heri, sdx. CR.* — LIIN. *Si quis vult, 9 l. et com. SM., Suffr. Prec. D.* — Ms. *Sacerdotes, 3 or. A cunct.* — V. de seq. com. praec.
21. Sab. S. Aloysii Gonzag. C. dx. CA. — In V. com. Dom. et S. Paulini EC. — *Cras*

*annunt.* 1) *Vig. c. jej. Sab. et Solemn. SS. Petri et Pauli Dom. seq. eoque die Collecta pro Denario S. Petri fac.*

22. † **Dom. IV p. Pent.** De Ea sdx. CVir. — Off. in l., 9 l. et com. SC., Suffr., ad Prim. 4 pss. c. Symb. Prec. D. — In Ms. *Gl.* 3 or. *A cunct.*, Cr. Prf. S. Tr. — V. Dom., Suffr. Prec. D. *vel* in V. com. seq. Suffr. Prec. D.
23. Fer. 2. *Vig. S. Joan. Bapt.* De ea CViol. — Off. fer. cr., Lect. ppr. c. Resp. fer. cr., Prec. Dom., com. Cruc. Suffr. — In Ms. ppr. 2 or. B. 3. Eccl. — V. de seq.  
*Vél Off. Vot.:* De SS. Angelis sdx. CA. — Off. ppr., 9 l. et com. Vig., Suffr. Prec. D. — Ms. *Benedicite*, *Gl.* 3 or. *A cunct.* uEVig. *Mss.* 2. — V. de seq. ttm.
24. × Fer. 3. Nativit. S. Joannis Bapt. dx. 1 Cl. c. oct. CA. — Ms. s. Cr. (nisi sit Patron. aut Tit. Eccl.) — In V. com. seq.
25. Fer. 4. S. Guilielmi Ab. dx. CA. — Com. oct. — V. a cap. de seq. com. praec. et oct.
26. Fer. 5. SS. Joannis et Pauli Mm. dx. CR. — Com. oct. — In V. com. oct.
27. Fer. 6. De oct. sdx. CA. — Ut in festo et ppr., 2 or. B. 3 Eccl. — V. a cap. de seq. com. praec.
28. Sab. *Vig. c. jej.* S. Leonis II PC. sdx. CA. — 9 l. Vig., com. oct. et Vig., uEVig. *Mss.* 2. — V. de seq. com. OO. SS. Ap. ut in PRP. 29 Jun. not. ttm. — *Cras annunt. Collec. Dom. seq. pro Mission. S. Fr. X. fac.*
29. † **Dom. V p. Pent. SS. Petri et Pauli Apost.** dx. 1 Cl. c. oct. CR. — 9 l. Dom., com. OO. SS. Ap. et Dom., Cr. Prf. Ap. uED. — In

V. com. OO. SS. Ap. et Dom. ttm. — *Cras in Archic. Capit. Gener.*

30. Fer. 2. Commemor. S. Pauli Ap. dx. mj. CR. — Com. S. Petri et oct. S. Joan., Cr. Prf. Ap. — In V. com. S. Petri et seq. ut in I V. *Mitt. 1, Cathedrat. 2, Collecta pro denario S. Petri et a Confr. S. St., 3, Collecta pro Mission. S. Franc. X. — ex dimidio an. ad Decan. 4, Collecta pro Stud. Vratisl. ad Commiss. district.*

### JULIUS XXXI.

Anniversaria i. e. Mss. de Req. *cantatae* possunt celebrari in duplici maj. dummodo sint dies propriae et assignatae a testatore non tamen in festis de praecepto. *SRC. 10 Dec. 1733.*

1. Fer. 3. Octava S. Joannis Bapt. dx. CA. — *Inc. II Reg.*, com. oct. Ap. p. ant. ppr. Cr. Prf. Ap. — V. de seq. com. praec. ttm. Hem.
2. Fer. 4. Visitatio BMV. dx. 2 Cl. CA. — 9 l. et com. SS. Processi etc. Mm. in L. et Ms. priv. ttm., Cr. Prf. B. — In V. com. seq.
3. Fer. 5. De 5 d. infr. oct. SS. Ap. sdx. CR. — Off. de Comni Ap. et ppr. — Ms. ppr., 2 or. B. 3 Eccl., Cr. Prf. Ap. — V. de seq.\* com. oct.
4. Fer. 6. S. Josephi Calass. C. *lp. 27 Aug.* dx. CA. — Com. oct. Cr. Prf. Ap. — V. a cap. de seq. com. praec. et oct.
5. Sab. SS. Cyrilli et Methodii PPCC. dx. CA. — Off. *noviss. separ. impress.*, com. oct., Ms. ppr. Cr. Prf. Ap. — V. de seq. com. oct. ut in l. not., praec. et Dom.
6. † **Dom. VI p. Pent.** Pretiosissimi Sanguinis DNJChr. dx. 2 Cl. CR. — 9 l. Dom., com.

oct. et Dom., Cr. Prf. Cruc. uED. — In V. com. oct. et Dom., *vel* com. oct., Dom. et seq.

7. Fer. 2. De ea, CVir. — Off. fer. cr., Absol. et Bened. ex I N., Resp. fer. cr., or. Dom. praec. com. Cruc. Suffr. Prec. D. — Ms. Dom. praec. (s. Gl. et Cr.) 2 or. *A cunct.* 3 lib. — V. de seq., Suffr. Prec. D.

*Vel Off. Vot.:* De SS. Angelis sdx. CA. — Off. et Ms. ppr. *ut 2 Jun. not.*, 2 or. *A cunct.* 3 lib. — V. a cap. de seq. com. praec., Suffr. Prec. D.

8. Fer. 3. S. Elisabeth Reg. Port. Vid. sdx. CA. — Suffr. Prec. D., 2 or. *A cunct.* 3 lib. — V. de seq. com. praec.

9. Fer. 4. SS. Patronorum Regni Suec. *lp. Dom. p. oct. SS. Ap. Petr. et P. dx.* CA. — Off. ppr., 8 l. divid. a *Quibus propterea*, Cr. — In V. com. seq.

10. Fer. 5. SS. 7 Fratrum etc. Mm. sdx. CR. — Suffr. Prec. D., 2 or. *A cunct.* 3 lib. — In V. com. seq. Suffr. Prec. D. *vel* V. a cap. de seq. com. praec. et S. Pii I PM., Suffr. Prec. D.

11. Fer. 6. S. Pii I PM. sx. CR. — Off. un. Noct. et Ms. *ut 18 Febr. not.*, 2 or. *A cunct.* 3 lib. — V. de seq. com. SS. Naboris et c. Mm.

*Vel Off. Vot.:* De Passione DNJChr. sdx. CR. — 9 l. et com. SM., Suffr. Prec. D., Ms. *Humiliavit*, Gl. 3 or. *A cunct.* Prf. Cruc. — V. de seq. com. praec. et SS. Naboris etc. Mm.

12. Sab. S. Joannis Gualberti Ab. dx. CA. — Com. SS. Mm. — V. de seq.\* com. Dom. ttm.

13. † **Dom. VII p. Pent.** B. Joannis de Dukla C. PRP. dx. 1 Cl. c. oct. CA. — LIN. in l. not., 9 l. et com. Dom., Ms. *Justus*, Cr. Prf. S. Tr. uED. — In V. com. seq. et Dom.

Kulchiffen

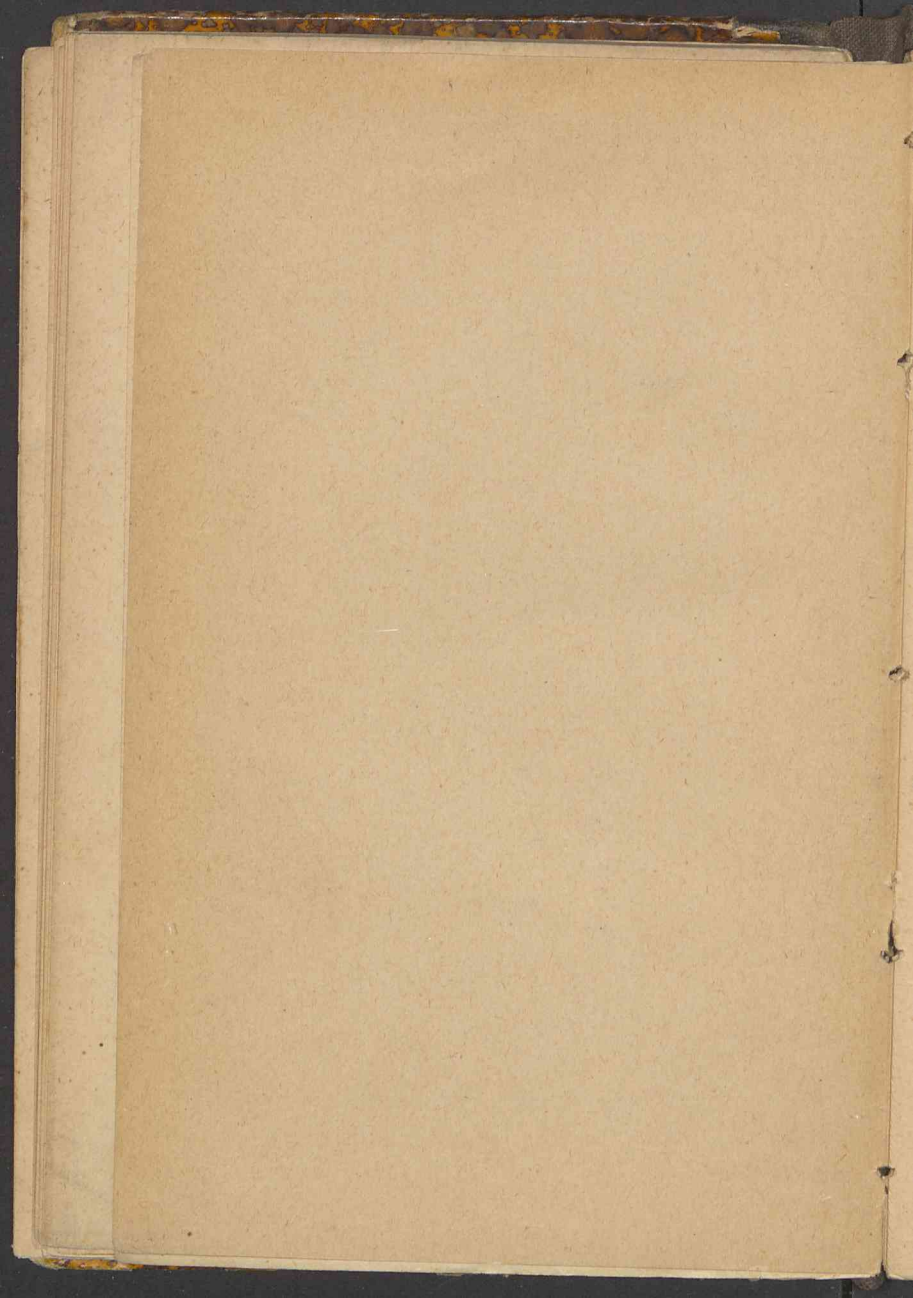

14. Fer. 2. S. Bonaventurae ECED. dx. CA. — Com. oct., Cr. — V. de seq. com. praec., oct. et S. David Ab. PRS.
15. Fer. 3. Divisio SS. Apostolorum dx. mj. CA. — Off. int. PRP., 9 l. S. Ab., com. oct. et S. Ab., Ms. ppr., Cr. Prf. Ap. — Pro grat. act. pro vict. de Crucig. ead. d. report., ubi praecedere n. pot. Vot. solemu. SS. Trin. c. or. gr. act. sub una concl., Gl. et Cr., saltem in Ms. maj. addend. est or. pro gr. act., *Process.* et *Te Deum* c. reliq. ut in Rtli Petric. in Divis. SS. Ap. — V. de seq. com. praec., oct. et SS. Andreae etc. Mm. PRP. Hcm.
16. Fer. 4. B. Mariae V. de Monte Carmelo dx. mj. CA. — 9 l. ex 2 una SS. Mm., com. oct. et SS. Mm., Cr. Prf. B. — In V. com. seq. et oct.
17. Fer. 5. S. Alexii C. sdx. CA. — *Inc. III Reg.*, com. oct., 3 or. B., Cr. — V. de seq. com. praec., oct. et SS. Symphorosae etc. Mm.
18. Fer. 6. B. Simonis de Lipnica C. PRP. dx. CA. — 9 l. et com. SS. Mm., com. oct. et SS. Mm., Cr. — V. a cap. de seq. \* com. praec. et oct.
19. Sab. S. Vincentii a Paulo C. dx. CA. — Com. oct. Cr. — V. a cap. de seq. \* ut in I V., com. praec., B. Ceslai C. PRP. *sp.* et Dom.
20. † **Dom. VIII p. Pent.** Octava B. Joannis de Dukla C. PRP. dx. CA. — 9 l. Dom., com. BC. et Dom., Cr. Prf. S. Tr. uED. — *Archic.* V. a cap. de seq. or. *Praesta... ut qui*, com. praec., BC., Dom. et S. Praxedis V. — *Extra*, in V. com. BC., Dom., seq. et S. Praxedis V.
21. Fer. 2. *Archic. (ratione Reliquiar.)* S. Jucundini M. dx. CR. — LIN. de Ser. occ., reliq.

- de Comni un. M. 2do l., 9 l. et com. SV., Ms. *In virtute*, Evgl. *Si q. vult* ex Ms. *Sacerdotes*, Cr. — V. a cap. de seq. com. praec.
- Extra*, S. Anacleti PM. *lp. 13 cr.* sdx. CR. — 9 l. et com. SV., Suffr. Prec. D., 3 or. *A cunct.* — V. de seq. com. praec.
22. Fer. 3. S. Mariae Magdalenae dx. CA. — Cr. — V. a cap. de seq. com. praec. et S. Liborii EC.
23. Fer. 4. S. Apollinaris EM. dx. CR. Com. SC. — V. a cap. de seq. com. praec.
24. Fer. 5. *Vig.* S. Christinae VM. PRP. dx. CR. — Off. in l. not., 9 l. com. et uEVig., *Mss. 2.* — V. de seq. com. praec. ttm.
25. × Fer. 6. S. Jacobi Ap. dx. 2 Cl. CR. — Com. S. Christophori M. in L. et Ms. priv. ttm., Cr. Prf. Ap. — In V. com. seq.
26. × Sab. S. Annae Matris BMV. dx. 2 Cl. CA. — V. de seq. com. praec. et Dom. ttm.
27. † **Dom. IX p. Pent.** S. Cunegundis V. PRP. dx. 1 Cl. c. oct. CA. — LIN. *De Virginib.*, 9 l. et com. Dom., Cr. Prf. S. Tr. uED. — In V. com. seq. et Dom.
28. Fer. 2. S. Botvidi M. PRS. dx. CR. — Hym. Mat. ex V., *Inc. IV Reg. ex heri* com. oct. — Ms. *Laetabitur*, Cr. — V. a cap. de seq. com. praec., oct. et SS. Felicis etc. Mm.
29. Fer. 3. S. Olavi Reg. M. PRS. dx. CR. — Com. oct. et SS. Mm., Cr. — In V com. seq., oct. et SS. Abdon etc. Mm.
30. Fer. 4. S. Marthae V. *lp. heri* sdx. CA. — 9 l. SS. Mm., com. oct. et SS. Mm., Cr. — V. de seq. com. praec. et oct.
31. Fer. 5. S. Ignatii C. dx. CA. — Com. oct., Cr. — V. de seq. com. S. Pauli, praec., oct. et SS. Machabaeorum Mm.

Sobey

Geopline dit

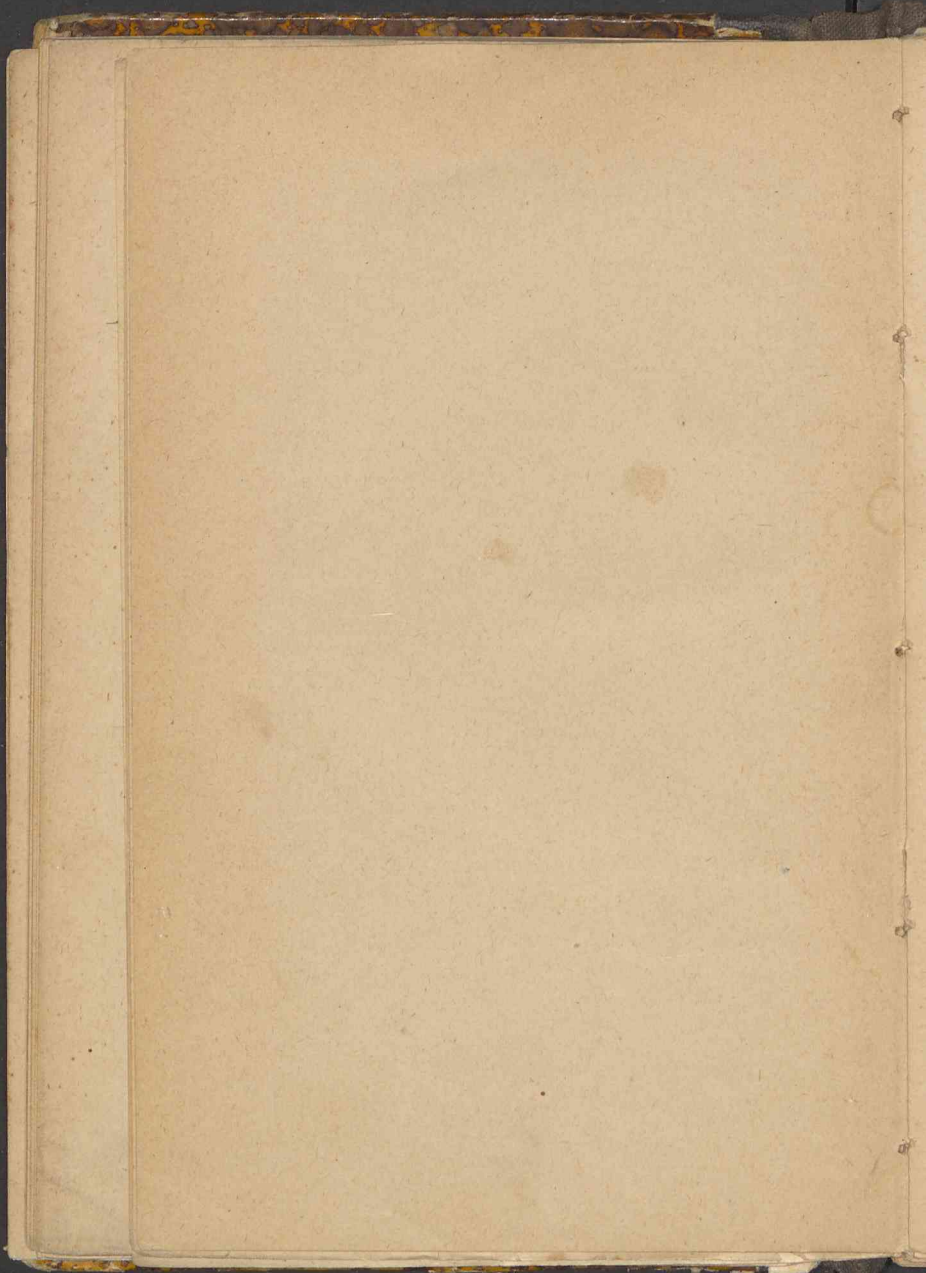

## AUGUSTUS XXXI.

Dies anniversaria *non* potest computari a die depositionis, si dies annivers. ab obitu est impedita. *SRC. 19 Jun. 1700.*

1. Fer. 6. S. Petri ad Vincula dx. mj. CA. — 9 l. SS. Mm., com. S. Pauli, oct. et SS. Mm., Cr. Prf. Ap. — In V. com. S. Pauli, seq., oct., S. Steph. PM. et S. Cathar. Vast. V. PRS.
2. Sab. S. Alphonsi Mariae de Ligor. ECED. \* dx. CA. — LIN. *Sapientiam*, III N. *Designarit*, 9 l. SM., com. oct., SM. et SV. — Ms. ppr., Cr. — V. a cap. de seq. com. praec., Dom. p. ant. *Sapientia* et S. Steph. Protom. *sp.*
3. † **Dom. X p. Pent. et I Aug.** Octava S. Cune-gundis V. PRP. dx. CA. — *Inc. Parab. Salom.*, 9 l. com. Dom. et SM., Cr. Prf. S. Tr. uED. — V. de seq. \* com. praec., Dom. et SM.
4. Fer. 2. S. Dominici C. dx. mj. CA. — LIN. *Beatus vir.* — V. de seq. com. praec. Hcm.
5. Fer. 3. Dedicatio S. Mariae ad Nives dx. mj. CA. — Cr. Prf. B. — V. de seq. com. praec. et SS. Xysti etc. Mm. Hcm.
6. Fer. 4. Transfiguratio DNJChr. dx. mj. CA. — 9 l. et com. SS. Mm., ad Prim. v. *Qui apparuisti*, Cr. Prf. Nat. — In V. com. seq. et S. Donati EM.
7. Fer. 5. S. Cajetani C. dx. CA. — 9 l. et com. SM. — In V. com. seq.
8. Fer. 6. SS. Cyriaci etc. Mm. sdx. CR. — Suffr. Prec. D., 2 or. *A cunct.* 3 lib. — V. *ubique*, a cap. de seq. com. praec. et S. Romani M., Suffr. Prec. D.

9. Sab. *Vig.*, *Archic.* S. Henrici C. \* *lp.* 15 *Jul.*  
sdx. CR.  
*Extra*, SS. Nazarii etc. Mm. *lp.* 28 *Jul.*  
sdx. CR.  
*Ubique*, 9 l. et com. *Vig.* et SM., Suffr. Prec.  
D., uE*Vig.*, *Mss.* 2. — V. de seq. com. Dom.  
ttm. — *Cras annunt. Vig. c. jej. fer. 5. et*  
*Solemn. BMV. fer. 6.*
10. † **Dom. XI p. Pent. et II Aug.** S. Laurentii M.  
dx. 2 Cl. c. oct. CR. — 9 l. et com. Dom.,  
Cr. Prf. S. Tr. uED. — In V. *Archic.* com.  
Dom., seq. et SS. Tiburt. etc. Mm. — *Extra*,  
In V. com. seq., Dom. et SS. Tiburt. etc. Mm.
11. Fer. 2. *Archic.* SS. Nazarii etc. Mm. *lp.* 28  
*Jul.* sdx. CR. — *Inc. Ecctes, ex heri*, 9 l.  
SS. Mm. — V. de seq. com. praec. et oct.  
*Extra*, S. Helenae Vid. M. PRS. *lp.* 31 *Jul.*  
dx. CR. — Hym. Mat. ex V., LIN. *Mulierem*,  
9 l. SS. Mm., com. oct. et SS. Mm. — V. a  
cap. de seq. com. praec. et oct.
12. Fer. 3. S. Clarae V. dx. CA. — (*Extra, Inc.*  
*Ecctes.*), com. oct. — V. *ubiq.* a cap. de seq. (\*)  
com. praec., oct. et SS. Hippol. etc. Mm.
13. Fer. 4. *Archic.* S. Helenae Vid. M. PRS. *lp.*  
31 *Jul.* dx. CR. — Hym. Mat. ex V.  
*Extra*, S. Camilli de Lelliis C. *lp.* 18 *Jul.*  
dx. CA.  
*Ubique*, 9 l. SS. Mm., com. oct. et SS. Mm. —  
V. a cap. de seq. \* com. praec., oct. et S.  
Eusebii C.
14. Fer. 5. *Vig. c. jej.*, *Archic.* S. Camilli de Lel-  
liis *lp.* 18 *Jul.* dx. CA.  
*Extra*, S. Hieronymi Aemiliani C. *lp.* 20  
*Jul.* dx. CA.

Pade - Goebel -

Mhof. Hng - Rotelnn



- Ubiq.* 9 l. Vig., com. oct., Vig. et SC., uEVig.,  
*Mss.* 2. — V. de seq. ttm., Hcm. p. t. oct. —  
*Valc. etc. mut.* — *Cras vet. omnes Mss. vot. et req.*
15. † **Fer. 6. Assumptio BMV.** dx. 1 Cl. c. oct.  
 CA. — Ad Prim. v. *Qui natus* p. t. oct. —  
 Ante Ms. summ. Bened. herb. ex Rtli et Proc.,  
 Cr. Prf. B. — In V. com. seq. ttm.
16. Sab. S. Rochi C. PRP. dx. CA. — Com.  
 octavar., Cr. Prf. B. — V. de seq.\* com. oct.  
 S. Laur. ut in I V et Dom. ttm.
17. † **Dom. XII p. Pent. et III Aug.** S. Hyacinthi  
 C. PRR. dx. 1 Cl. c. oct. CA. — LIN. *Beatus*  
*vir*, 9 l. Dom., com. oct. S. Laur. et Dom. ttm.,  
 Ms. *Os justi*, Cr. Prf. B. uED. — In V.  
*Archic.* com. oct. ut in II V., seq. et Dom.  
 ttm., *Extra*, In V. com. oct. et Dom. ttm.
18. Fer. 2. *Archic.* S. Hieronymi Aemil. C. \* *lp.*  
*20 Jul.* dx. CA. — *Inc. Sapientia*, 9 l. S. Aga-  
 piti M., com. octavar. et SM., Cr., Prf. B. —  
 In V. com. seq. et oct. S. Hyac.  
*Extra*, De 4 d. infr. oct. B. sdx. CA. —  
 Ut in festo et ppr., *Inc. Sapient.*, 9 l. S. Aga-  
 piti M., com. oct. et SM., Cr. Prf. B. — In  
 V. com. oct.
19. Fer. 3. De 5 d. infr. oct. B. sdx. CA. — Ut  
 in festo et ppr. — Com. oct., 3 or. S. Sp.,  
 Cr. Prf. B. — V. de seq. com. octavar.
20. Fer. 4. S. Bernardi Ab. ED. dx. CA. — Com.  
 octavar., Cr. Prf. B. — V. a cap. de seq. com.  
 praec. et octavar.
21. Fer. 5. S. Joannae Franc. de Chantal Vid.  
 dx. CA. — Com. octavar., Cr. Prf. B. — V.  
 de seq. ut in I V. com. praec., oct. S. Hyac.  
 et SS. Timothei etc. Mm.

22. Fer. 6. Octava Assumpt. BMV. dx. CA. — 9 l. SS. Mm., com. oct. et SS. Mm., Cr. Prf. B. — In V. com. seq. et oct.
23. Sab. *Vig.* S. Philippi Benit. C. dx. CA. — 9 l. *Vig.*, com. oct. et *Vig.*, Cr. uEVig., *Mss.* 2. — V. de seq. com. oct. praec. et Dom.
24. † **Dom. XIII p. Pent. et IV Aug.** S. Bartholomaei Ap. dx. 2 Cl. CR. — 9 l. Dom., com. oct. et Dom., Cr. Prf. Ap. uED. — In V. com. oct., Dom. et seq.
25. Fer. 2. S. Ludovici Reg. sdx. CA. — *Inc. Ecctic.*, Suffr. Prec. D., 2 or. *A cunct.* 3 lib. — In V. com. seq., Suffr. Prec. D. *vel* V. a cap. de seq., com. praec. et S. Zephyrini PM., Suffr. Prec. D.
26. Fer. 3. S. Zephyrini PM. sx. CR. — Off. un. N. et Ms. *ut 18 Febr.* not. — V. de seq. \* ttm. *Vel Off. Vot.*: De SS. Apostolis sdx. CR. — Off. ppr., 9 l. et com. SM., Suffr. Prec. D., Gl. 3 or. *A cunct.* Prf. Ap. — V. de seq. \* com. praec.
27. Fer. 4. Translatio S. Casimiri C. PRP. dx. CA. — V. a cap. de seq. com. praec. et S. Hermetis M.
28. Fer. 5. S. Augustini ECED. dx. CA. — Com. SM., Cr. — V. de seq. com. praec. et S. Sabinae Vid. M. (in *Archic.* de S. Sab. nil.)
29. Fer. 6. Decollatio S. Joannis Bapt. dx. mj. CR. — *Archic.* 8 l. divid. a: *Vincebat.* — *Extra*, 9 l. et com. SM. — In V. *ubiq.* com. seq. et SS. Felicis etc. Mm.
30. Sab. S. Rosae Limanae V. dx. CA. — 9 l. et com. SS. Mm. — V. de seq. com. Dom. ttm. — *Cras annunt. jej. Sab. seq.*

Konfuzius - Sitte - Rationalismus Lib

S. Augustin

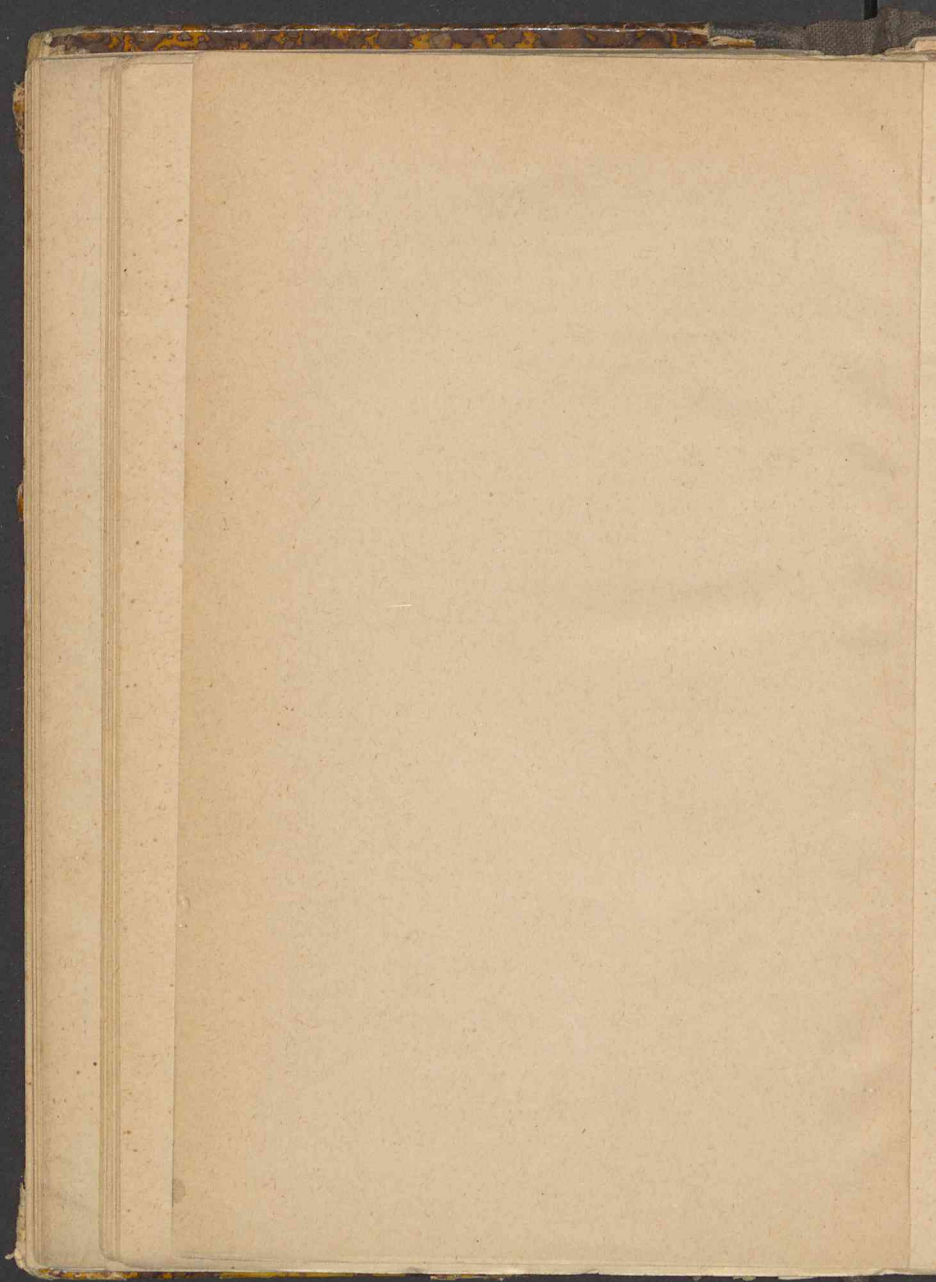

31. † Dom. XIV p. Pent. et I Sept., **Dedicatio Eccl. Archic. Posn.** dx. 1 Cl. *Posnaniae* c. oct. *Extra* s. oct., CA. — Off. in Comni Dedic., 9 l. et com. Dom., Cr. Prf. S. Tr. uED. — In V. *Archic.* com. seq. et Dom. ttm., *Posn.* com. Dom. ttm., *Extra*, com. Dom. et seq. Off. vot. ttm.

**Pars autumnalis Breviarii.**

SEPTEMBER XXX.

Ms. *cantatae* de Req. *ex privata parochianorum devotione* expetitae pro defunctis parentib., fratrib., amicis et aliis defunctis *possunt* celebrari in fest. *dupl. min.*, dummodo sermo sit de die *vere* anniversaria a die obitus. SRC. 17 Jun. 1843.

1. Fer. 2. *Archic.* S. Sabinae Vid. M. *lp.* 29 Aug. *ratione Reliq.* dx. CR. — *Inc. Job.*, 4a l. de S. Sab. *ex* 29 Aug., 5a l. *Ego maxime*, 6a l. *Per mulierem* de Comni 2do l. c. Resp. II N., III N. de Comni, 9 l. S. Aegid. Ab., com. oct., S. Ab. et SS. 12 Mm. — Ms. *Me exspect.*, Cr. Secr. et Postc. ppr. — In V. com. seq. et oct.

*Posn.* De 2 d. infr. oct. sdx. CA. — Ut in festo et ppr., *Inc. Job.*, 9 l. et com. S. Aegid. Ab. et SS. 12 Mm. — Ms. festi, Cr. — V. a cap. de seq. \* com. oct.

*Extra*, S. Aegidii Ab. sx. CA. — Inv. et Hym. Mat. de Comni, pss. fer. 2, v. *Amavit eum*, Absol. I N., l. 1a et 2a *Inc. Job.*, 3a l. ppr., Resp. I N. de Comni, *Te Deum*, com. SS. 12 Mm. 3 or. *A cunct.* Suffr. Prec. D. — Ms. *Os justi* de Comni Ab. 3 or. *A cunct.* — V. de seq. \* ttm. Suffr. Prec. D.

- Vel Off. Vot.*: De SS. Angelis sdx. CA. — Off. et Ms. ppr. *ut 2 Jun.* not., 9 l. et com. S. Aegid. Ab. et SS. 12 Mm. Suffr. Prec. D. — V. a cap. de seq.\* com. praec. Suffr. Prec. D.
2. Fer. 3. S. Stephani Reg. C. \* sdx. CA. — *Archic. et Posn.* com. oct., 3 or. B., Cr. — V. de seq. com. praec. et oct.  
*Extra*, Suffr. Prec. D., 2 or. *A cunct.* 3 lib. — V. de seq. com. praec.
3. Fer. 4. *Archic. et Posn.* B. Bronislavae V. PRP. dx. mj. CA. — Com. oct., Cr. — In V. com. seq.  
*Extra idem*, sed s. com. oct. et s. Cr.
4. Fer. 5. *Archic. et Posn.* De 5 d. infr. oct. sdx. CA. — Ut in festo et ppr., 2 or. B. 3 Eccl., Cr. — V. a cap. de seq.\* com. oct.  
*Extra*, De SS. Sacramento sdx. CA. — Off. festi, LIN. de Ser. occ., L. II et III N. ex fer. 4 infr. oct., Suffr. Prec. D., Ms. *Cibavit*, Gl. 2 or. *A cunct.* 3 lib. Prf. Nat. — V. a cap. de seq.\* com. praec. Suffr. Prec. D.
5. Fer. 6. S. Laurentii Justiniani EC. sdx. CA. — *Archic. et Posn.* com. oct., 3 or. B., Cr. — V. a cap. de seq. com. praec.  
*Extra*, Suffr. Prec. D., 2 or. *A cunct.* 3 lib. — V. a cap. de seq. com. praec., Suffr. Prec. D. Hcm.
6. Sab. *Jej.*, *Archic. et Posn.* De 7 d. infr. oct. sdx. CA. — Ut 4 cr. et ppr. — V. de seq. com. oct. ut in I V. et Dom.  
*Extra*, De Immac. Conc. BMV. sdx. CA. — Off. *ex 8 Dec.*, LIN. de Ser., occ., II et III N. ex 7 d. infr. oct. ejd., Suffr. (de B. omitt.) Prec. D. — In Ms. festi, Gl. 2 or. S. Sp. 3 Eccl.,

Лекции — Публичная

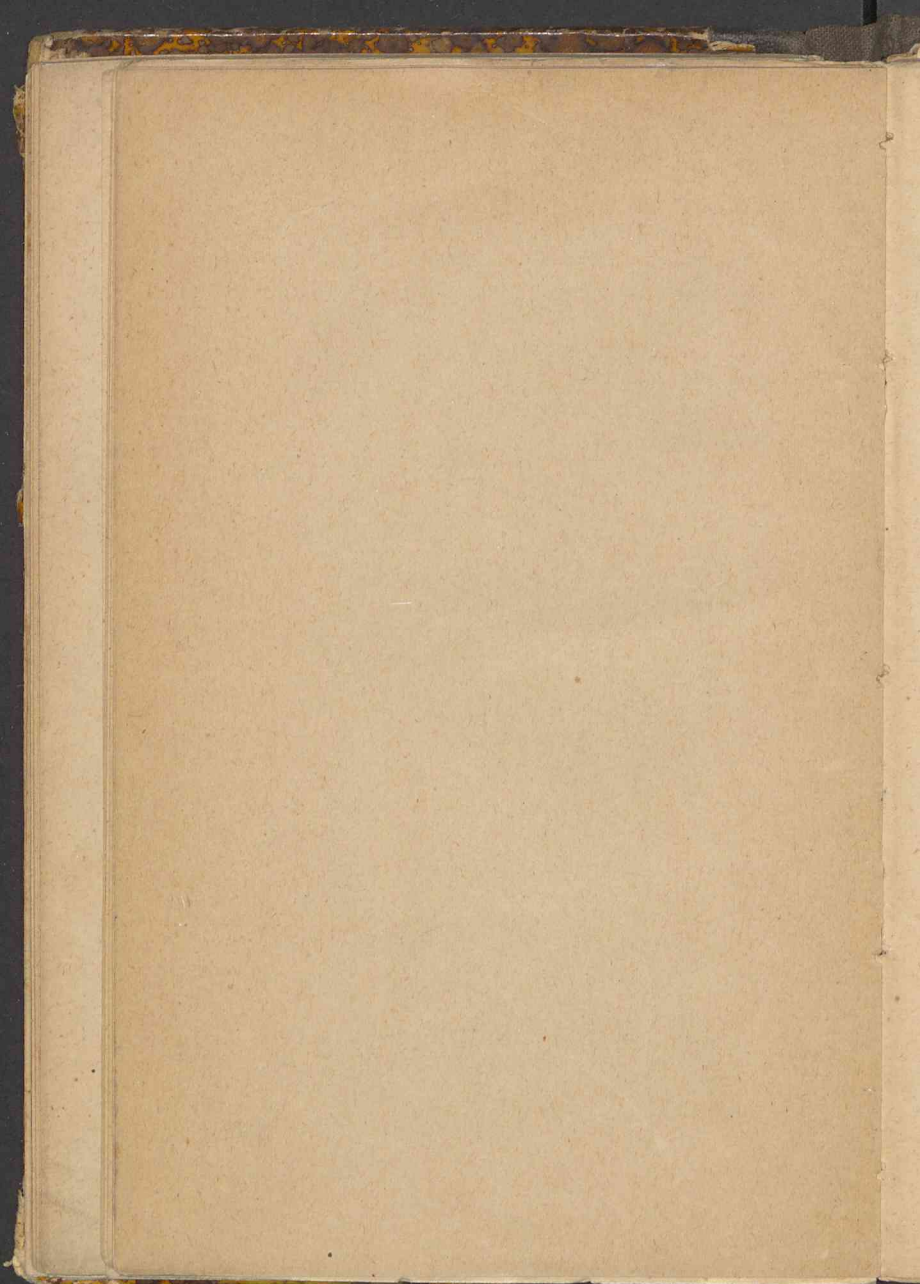

- Prf. B. — V. de seq. com. Dom. ttm. — *Cras annunt. Solemn. BMV. fer. 2 seq., Valc. etc. mut.*
7. † **Dom. XV p. Pent. et II Sept.** S. Joachim, Genitoris BMV. Protect. RP. dx. 1 Cl. c. oct. CA. — Off. int. PRP. — *Archic. et Posn.* 9 l. Dom., com. oct. et Dom. — Ms. *Laudemus*. Cr. Prf. S. Tr. uED. — In V. com. seq. et oct. ttm.  
*Extra idem, sed s. com. oct.*
  8. † **Fer. 2. Nativitas BMV.** dx. 2 Cl. c. oct. CA. — 9 l. et com. S. Adriani M. in L. et Ms. priv. ttm., Hcm., ad Prim. *Qui natus* p. t. oct., Cr. Prf. B. — In V. com. seq. et S. Gorgonii M.
  9. Fer. 3. De oct. S. Joach. sdx. CA. — Ut in festo et 2do Off. infr. oct., 9 l. SM., com. oct. et SM., Cr. Prf. B. — V. de seq. com. octavar.
  10. Fer. 4. S. Nicolai de Tolentino C. dx. CA. — Com. octavar., Cr. Prf. B. — In V. com. octavar. et SS. Proti etc. Mm.
  11. Fer. 5. De oct. S. Joach. sdx. CA. — Ut in festo et 3io Off., 9 l. SS. Mm., com. oct. et SS. Mm., Cr. Prf. B. — In V. com. oct.
  12. Fer. 6. De oct. S. Joach. sdx. CA. — Ut heri et 4to Off., com. oct., 3 or. S. Sp., Cr. Prf. B. — In V. com. oct.
  13. Sab. De oct. S. Joach. sdx. CA. — Ut heri et 5to Off. infr. oct. — V. de seq. ut in I V. com. Dom. et oct. — *Cras annunt. jej. Quatt. Temp.*
  14. † **Dom. XVI p. Pent. et III Sept.** Octava S. Joachim C. dx. CA. — Ut in festo, *Inc. Tob.*, L. II et III N. ex festo, 9 l. et com. Dom. et oct. B., Cr. Prf. B. uED. — V. a cap. de

- seq. ut in I V. com. praec., Dom. et S. Nicomedis M.
15. Fer. 2. Octava Nativ. BMV. dx. CA. — 9 l. et com. SM., Cr. Prf. B. — In V. com. seq. et SS. Euphemiae etc. Mm.
16. Fer. 3. SS. Cornelii et Cypriani Mm. sdx. CR. — 9 l. et com. SS. Mm., Suffr. Prec. D., 3 or. *A cunct.* — V. de seq.\* com. praec.
17. Fer. 4. *Quatt. Temp.* Impressio SS. Stigmatum S. Francisci C. dx. CA. — Lect. ppr. — 9 l., com. et uEfer., *Mss. 2.* — V. a cap. de seq. com. praec.
18. Fer. 5. S. Josephi a Cupertino C. dx. CA. — LIN. ppr. — V. a cap. de seq. com. praec.
19. Fer. 6. *Quatt. Temp.* SS. Januarii E. etc. Mm. dx. CR. — LIN. *Fratres, debit.*, 9 l., com. et uEfer., *Mss. 2.* — V. a cap. de seq. com. praec.
20. Sab. *Quatt. Temp. et Vig.* SS. Eustachii etc. Mm. dx. CR. — LIN. *Fratres, debit.*, 9 l. et com. fer. ttm., 3 or. Vig., uEfer., *Mss. 2.* — V. de seq. com. praec. et Dom. — *Cras annunt. Collecta pro stud. Vratisl. seq. Dom. fac. — Valc. etc. mut.*
21. † **Dom. XVII p. Pent. et IV Sept.** S. Matthaei Ap. dx. 2 Cl. CR. — 9 l. et com. Dom., Cr. Prf. Ap. uED. — In V. com seq., Dom. et SS. Mauritii etc. Mm.
22. Fer. 2. S. Thomae de Villanova EC.\* dx. CA. — *Inc. Judith*, 9 l. et com. SS. Mm. — In V. com. seq. et S. Theclae VM.
23. Fer. 3. S. Lini PM. sdx. CR. — 9 l. et com. SV., Suffr. Prec. D., 3 or. *A cunct.* — V. de seq. com. praec. Hcm.

Godsend ?

Persepolis Hittite  
Spätk...

24. Fer. 4. B. Mariae V. de Mercede dx. mj. CA. — Cr. Prf. B. — V. de seq. com praec. — *Valc. etc. mut.*
25. Fer. 5. Exaltatio S. Crucis *ex 14 cr.* dx. mj. CR. — Cr. Prf. Cruc. — In V. com. seq. et SS. Cypriani etc. Mm.
26. Fer. 6. S. Josaphat EM. PRP. dx. CR. — *Inc. Esther* ex Dom. V Sept., 9 l. ex 2 una et com. SS. Mm., Ms. ppr. *Gaudeamus.* — V. a cap. de seq. com. praec.
27. Sab. Translatio S. Stanislai EM. PRP. dx. CR. — Off. ppr., LIN. ex. Sab. p. Dom. V Sept., Ms. *Statuit*, or. ppr. — V. de seq.\* com. Dom. ttm. — *Cras annunt. Collecta pro Mission. S. Fr. X. seq. Dom. fac.*
28. † Dom. XVIII p. Pent. et I Octbr. B. Ladislai de Gielniow C. PRP. dx. 1 Cl. c. oct. CA. — LIN. *Beatus vir*, 9 l. et com. Dom. — Ms. *Justus*, Cr. Prf. S. Tr. uED. — In V. com. seq. ttm.
29. × Fer. 2. Dedicatio S. Michaëlis Archang. dx. 2 Cl. CA. — Cr. — In V. com. seq. ttm.
30. Fer. 3. S. Hieronymi Presb. CED. dx. CA. — Lect. in l. not., com. oct., Cr. — V. a cap. de seq. com. praec., oct. et S. Remig. EC.

## OCTOBER XXXI.

Anniversaria occurrentia in dieb. festivis aut impeditis a testatoribus tamen *non assignata* transferri *non possunt* sine speciali indulto ad aliam diem, in qua fit off. *dx. min.* nec in ea *cantari potest* Ms. de Req. ut in Anniversario. SRC. 28 Jul. 1832.

1. Fer. 4. SS. Reliquiarum Eccl. Upsal. *lp.* 25  
*Sept.* dx. CR. — Off. int. PRS., 9 l. SC.,  
com. oct. et SC., Ms. in l., Cr. — V. de seq.  
com. praec. et oct.
2. Fer. 5. SS. Angelorum Custodum dx. mj. CA.  
— Com. oct., Cr. — In V. com. seq. et oct.
3. Fer. 6. SS. Cosmae et Damiani Mm. *lp.* 27  
*Sept.* sdx. CR. — *Inc. I Machab.*, com. oct.,  
3 or. B., Cr. — V. de seq. com. praec., oct.
4. Sab. S. Francisci C. dx. mj. CA. — Com.  
oct., Cr. — V. de seq. com. praec., oct. ut in  
I V. et Dom. ttm. Hcm.
5. † **Dom. XIX p. Pent. et II Octbr.** SS. Rosarii  
BMV. dx. 2 Cl. CA. — *Off. ppr. noviss.*, 9 l.  
Dom., com. oct., Dom. et SS. Placidi etc. Mm.  
in L. et Ms. priv. ttm., *Ms. ppr. noviss.*, Cr.  
Prf. B. uED. — In V. com. seq., oct. et Dom.
6. Fer. 2. S. Brunonis C. dx. CA. — V. a cap.  
de seq. com. praec., S. Marci PC. et SS. Sergii  
etc. Mm.
7. Fer. 3. Translatio S. Aeschlyi EM. PRS, *lp.*  
*heri* dx. CR. — Off. ppr., 9 l. et com. SC.  
et SS. Mm., Ms. *Sacerdotes* in l. not. — V.  
a cap. de seq. com. praec.
8. Fer. 4. S. Birgittae Vid. PRS. *lp. heri* dx.  
CA. — Hym. Mat, ex. V., Ms. *Cognovi*, Epist.  
et Evgl. in l. not. — In V. com. seq.
9. Fer. 5. SS. Dionysii etc. Mm. sdx. CR. —  
Suffr. Prec. D., 2 or. *A cunct.* 3 lib. — V.  
de seq. com. praec.
10. Fer. 6. Gratiarum actio pro victoria de Turcis  
a. 1621 ad Chocim report. dx. mj. CA. — Off.  
ppr. et Ms. int. PRP., Cr. Prf. S. Tr. — In  
Ms. Vot. solem. de SS. Trin. c. Gl. orationi

hactp

1890. Decos..

Following..

Myself

- ot. addit. or. ppr. sub. un. concl., (in *Archic.* et *Colleg.* vero addit. or. ut post vot. de SS. Trin.) Cr. Prf. S. Tr. — In Ms. priv. vot. de SS. Trin. c. Gl. 2 or. ppr., Cr. Prf. S. Tr. — Process., *Te Deum* etc. ut in Rtlī Petric. — In V. com. seq.
11. Sab. S. Francisci Borgiae C.\* *lp. heri* sdx. CA. — Suffr. Prec. D., 2 or. *A cunct.* 3 lib. — V. de seq. com. Dom. et praec. Hcm.
  12. † **Dom. XX p. Pent. et III Octbr.** Septem Dolor. BMV. *ex Dom. III Sept.* dx. mj. CA. — Off. ppr., 9 l. et com. Dom. — Ms. c. or. ppr. in l. not., *Sequentia*, Cr. Prf. B. uED. — In V. com. Dom. et seq.
  13. Fer. 2. S. Eduardi Reg. C.\* sdx. CA. — Suffr. Prec. D., 2 or. *A cunct.* 3 lib. — V. de seq. com. praec.
  14. Fer. 3. S. Callisti PM. dx. CR. — V. de seq. com. praec.
  15. Fer. 4. S. Hedvigis Vid. PRP. dx. mj. CA. — In V. com. seq.
  16. Fer. 5. S. Theresiae V. *lp. heri* dx. CA. — Hym. Mat. et L. in l. not. — V. de seq. com. praec. Hcm. — *Valc. etc. mut.*
  17. Fer. 6. SS. Nominis BMV. *ex Dom. infr. oct. Nat. B.* dx. mj. CA. — Cr. Prf. B. — V. de seq. com. praec.
  18. Sab. S. Lucae Evangelistae dx. 2 Cl. CR. — Cr. Prf. Ap. — In V. com. seq. et Dom.
  19. † **Dom. XXI p. Pent. et IV Octbr.** S. Petri de Alcantara C.\* dx. CA. — *Inc. II Machab.*, 9 l. et com. Dom., Cr. Prf. S. Tr. uED. — V. a cap. de seq. com. praec. et Dom.
  20. Fer. 2. Translatio S. Adalberti EM. PRP.

- dx. CR. — Off. de Comni et ppr. — V. a cap. de seq. com. praec. et S. Hilarionis Ab.
21. Fer. 3. SS. Ursulae et Soc. Virg. Mm. *Exp.* dx. CR. — 9 l. et com. S. Ab. — V. de seq. com. praec. — *Valc. etc. mut.*
22. Fer. 4. S. Wenceslai M. PRP. *ex 28 Sept.* dx. mj. CR. — Lect. in l. not., Ms. *Statuit.* — In V. com. seq.
23. Fer. 5. S. Joannis a Capistrano C. PRP. dx. CA. — V. de seq. com. praec.
24. Fer. 6. S. Raphaëlis Archang. dx. mj. CA. — Off. in Addit. Brev., Cr. — In V. com. seq. et SS. Chrysanthi etc. Mn.
25. Sab. De Immac. Concept. BMV. sdx. CA. — Off. et Ms. *ut 6 Sept.* not., 9 l. et com. SS. Mm., Suffr. Prec. D., Gl. 3 or. S. Sp. Prf. B. — V. de seq. com. Dom. ttm. — *Cras annunt. jej. fer. 6 et Solemn. OO. SS. Sab. seq. tum Commem. OO. FF. Def. fer. 2 p. Dom. I Nvbr.*
26. † **Dom. XXII p. Pent. et V Octbr.** S. Joannis Cantii C. PRP. dx. 1 Cl. c. oct. CA. — Off. in. Corp. Brev., LIN. *Beatus vir*, 9 l. et com. Dom., Cr. Prf. S. Tr. uED. — In V. com. Dom.
27. Fer. 2. *Vig.* De oct. sdx. CA. — L. I N. *Igitur Eleazar* ex heri, II et III N. ex 2 d. infr. oct. S. Stan. Kostka, 9 l. et com. *Vig.* — Ms. *omn.* de *Vig.* in CViol., 3 or. B. — V. de seq. ttm.
28. × Fer. 3. SS. Simonis et Judae Ap. dx. 2 Cl. CR. — CR. Prf. Ap. — In V. com. seq.
29. Fer. 4. De oct. sdx. CA. — L. II et III N. ex 4d. infr. oct. S. Stan. K. — Ms. *festi*, 2 or. B. 3 Eccl., Cr. — V. de oct.

30. Fer. 5. De oct. sdx. — L. II et III N. ex 5 d. infr. oct. S. Stan. K., Cr. — V. de oct.
31. Fer. 6. *Vig. c. jej.* De oct. sdx. CA. — L. II et III N. ex 6 d. infr. oct. S. Stan. K., 9 l. et com. Vig., Ms. *omn.* de Vig. in CViol., 3 or. B. — V. de seq. ttm.

## NOVEMBER XXX.

Anniversaria perpetua in die obitus quotannis celebranda, si contingant transferri ultra aliquas octavas privileg., non gaudent amplius, ut possint celebrari in dupl. maj. *SRC. 3. Dec. 1758.*

1. † Sab. Omnium Sanctorum dx. 1 Cl. c. oct. CA. — CR. — In V. com. oct. ut in V. et Dom.
2. † **Dom. XXIII p. Pent. et I Nvbr.** Octava S. Joannis Cantii C. dx. CA. — Off. ut in festo, *Inc. Ezechiel*, L. II et III N. ex oct. S. Stan. K., 9 l. et com. Dom. et oct., Cr. Prf. S. Tr. uED. — In V. com. Dom. et seq. — Post *Ben. Dno V.* Deff. dx., tum Process. req. ut in Rtli.
3. Fer. 2. De 3 d. infr. oct. sdx. CA. et Commemor. OO. FF. Def. dx. CNig. — Off. utrumq. pot. prid. priv. recit. *In Archic. et Colleg. p. Tert. Ms.* de oct. 2 or. S. Sp. 3 Eccl. Cr., p. Non. *Ms. solem.* de Req. In aliis Eccl. *omnes* Mss. de Req. *Omnia* altar. hodie sunt *privil.*, Process. ut heri. — V. de seq. com. oct. et SS. Vitalis etc. Mm.
4. Fer. 3. S. Caroli EC. dx. CA. — 9 l. SS. Mm., com. oct. et SS. Mm., Cr., — In V. com. oct.
5. Fer. 4. De 5 d. infr. oct. sdx. CA. — Ut in

- festo et ppr. — In Ms. festi 2 or. S. Sp. 3  
Eccl. Cr. — V. de oct.
6. Fer. 5. De 6 d. infr. oct. sdx. CA. — Ut  
heri et ppr. — V. de oct.
  7. Fer. 6. De 7 d. infr. oct. sdx. CA. — Ut  
heri et ppr. — V. de seq. ut in I V. com.  
SS. Quattuor Coronatorum Mm.
  8. Sab. Octava OO. SS. dx. CA. — 9 l. et com.  
SS. Mm., Cr. — V. de seq. com. praec.,  
Dedic. Basil. S. Salvat. *sp.*, Dom. (III Nvbr.  
et V p. Epiph.) p. ant. *Muro*, et S. Theodori  
M. Hem.
  9. † **Dom. XXIV p. Pent. et III Nvbr.** Patrocinii  
BMV. dx. mj. CA. — Off. in Addit. Brev.,  
9 l. Dom., com. Dedic., Dom. et SM., Cr. Prf.  
B. uED. — In V. com. seq., Dedic., Dom.  
et SS. Tryphonis etc. Mm.
  10. Fer. 2. S. Andreae Avellini C. dx. CA. —  
*Inc. Daniel*, 9 l. et com. SS. Mm. — V. a  
cap. de seq. com. praec. et S. Mennae M.
  11. Fer. 3. S. Martini EC. dx. CA. — Off. ppr.,  
9 l. et com. SM. — V. a cap. de seq. com. praec.
  12. Fer. 4. SS. Benedicti etc. 5 Fratr. Polon.  
Mm. PRP. dx. CR. — In V. com. seq.
  13. Fer. 5. S. Didaci C. sdx. CA. — Suffr. Prec.  
D., 2 or. *A cunct.* 3 lib. — V. a cap. de seq.  
com. praec., Suffr. Prec. D.
  14. Fer. 6. S. Martini PM. *lp.* 12 cr. sdx. CR.  
— Suffr. Prec. D., 2 or. *A cunct.* 3 lib. —  
V. de seq. com. praec.
  15. Sab. S. Gertrudis V. dx. CA. — V. de seq.\*  
com. Dom. (VI p. Epiph.) ttm.
  16. † **Dom. XXV p. Pent. et IV Nvbr.** S. Stanislai  
Kostka C. PRP. dx. 1 Cl. é. oct. CA. —

Кежово

Кежово - Кежово - Кежово

Кежово

Кежово -

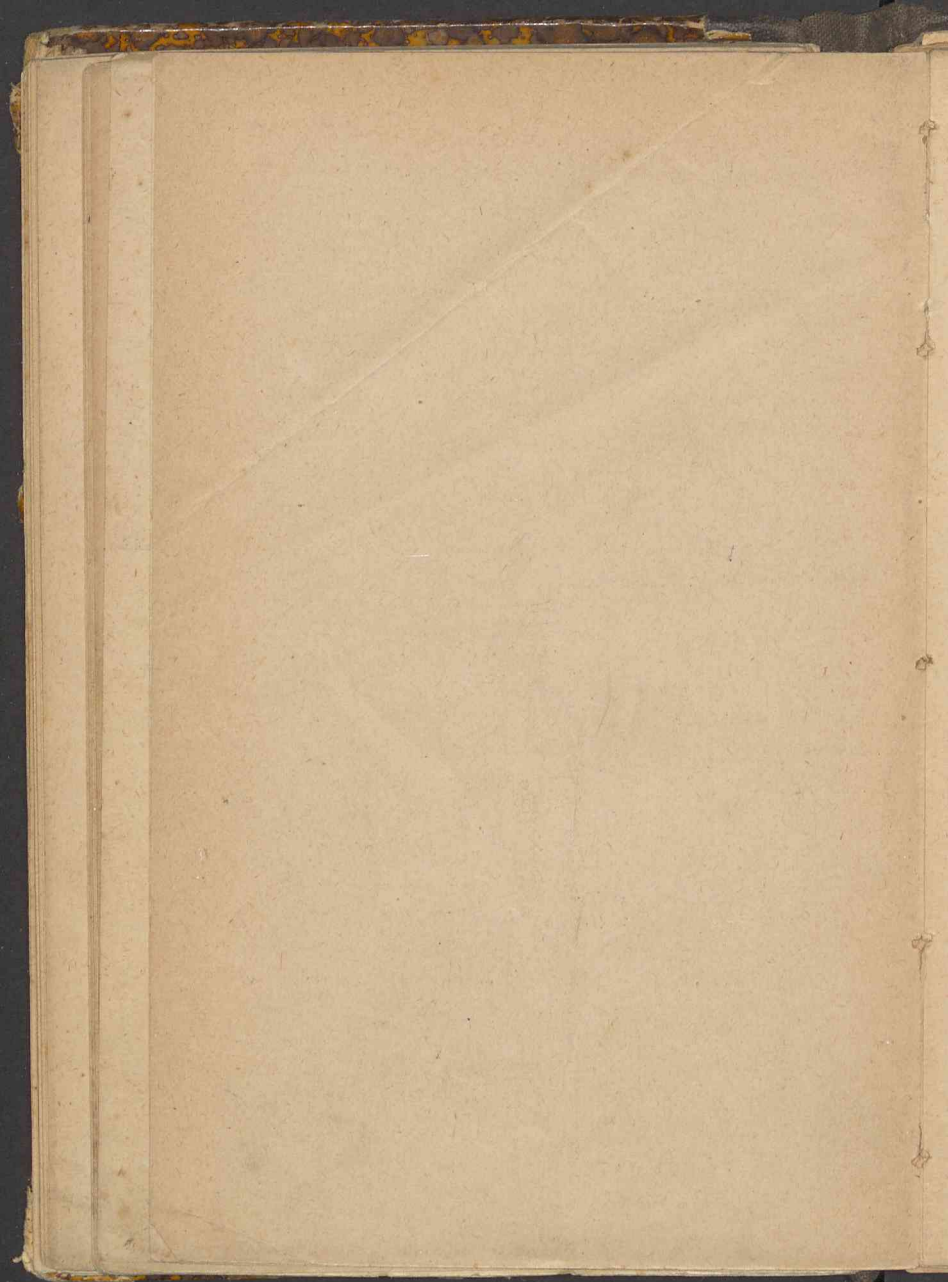

- LIN. *Justus*, 9 l. et com. Dom. (VI p. Epiph).  
— Ms. ppr., Cr. Prf. S. Tr. uED. — In V.  
com. seq. et. Dom.
17. Fer. 2. B. Salomeae V. PRP. dx. CA. —  
*Inc. Osee*, com. oct. Cr. — V. a cap. de seq.  
com. praec. et oct.
18. Fer. 3. Dedicatio Basilicae SS. Petri et Pauli dx.  
CA. — Com. oct. Cr. — V. de seq. com.  
praec. ttm.
19. Fer. 4. S. Elisabeth Vid. dx. 2 Cl. CA. —  
*Inc. Joël.*, 9 l. et com. S. Pontiani PM. in L.  
et Ms. priv. ttm., Cr. — In V. com. seq. ttm.
20. Fer. 5. S. Felicis de Valois C. dx. CA. —  
*Inc. Amos*, com. oct. Cr. — V. de seq. com.  
praec. et oct. Hem.
21. Fer. 6. Praesentatio BMV. dx. mj. CA. —  
Com. oct. Cr. Prf. B. — In V. com seq. et oct.
22. Sab. S. Caeciliae VM. dx. CR. — Com. oct.  
Cr. — V. a cap. de seq.\* com. praec., S.  
Clementis PM. *sp.*, Dom. XXIV p. Pent. et S.  
Felicis M.
23. † **Dom. XXVI ult. p. Pent. et V Nvbr.** Octava  
S. Stanislai Kostka C. PRP. dx. CA. — LIN.  
1, *Abd.* 2, *Jon.* 3, *Mich.*, 9 l. Dom. ult. p.  
Pent., com. S. PM., Dom. et SM., Cr. Prf.  
S. Tr. uED. — V. a cap. de seq.\* com. praec.  
S. PM., Dom. et S. Chrysogoni M.
24. Fer. 2. S. Joannis a Crucè C. dx. CA. —  
*Inc. Nahum*, 9 l. et com. SM. — V. a cap.  
de seq. com. praec.
25. Fer. 3. Catharinae VM. dx. CR. — *Inc Habac.*  
— In V. com. seq. et S. Petri EM.
26. Fer. 4. S. Gregorii Thaum. EC.\* *lp. 17 cr.*  
sdx. CA. — *Inc. Sophon.*, 9 l. et com. SM.

- Suffr. Prec. D., 3 or. *A cunct.* — V. a cap. de seq. com. praec., Suffr. Prec. D. Hem.
27. Fer. 5. De SS. Sacramento sdx. CA. — Off. et Ms. ut *4 Sept. not.*, *Inc. Agg.*, L. II et III N. ex d. oct. festi. — In V. *ubiq.* Suffr. Prec. D.
28. Fer. 6. De ea CVir. — Off. fer. cr., *Inc. Zach.*, or. Dom. praec. com. Crue. Suffr. Prec. D., Ms. de Dom. 2 or. *A cunct.* 3 lib. — V. de seq. com. S. Saturnini M. Suffr. Prec. D. Hem.  
*Vel Off. Vot.*: De Passione DNJChr. sdx. CR. — Off. ppr., *Inc. Zach.* Suffr. Prec. D. — Ms. *Humiliavit*, Gl. 2 or. *A cunct.* 3 lib. Prf. Crue. — V. a cap. de seq. com. praec. et S. Saturnini M. Suffr. Prec. D. Hem.
29. Sab. *Vig.* De Immac. Concept. BMV. sdx. CA. — Off. *ex 8 Decr.*, *Inc. Malach*, L. II et III N. ex d. oct. festi., 9 l. et com. *Vig.* et SM., Suffr. Prec. D., Prf. B. uEVig., *Mss.* 2. — V. a cap. de Dom. com. praec., Prec. D. — In fine Compl. *Alma Red.* usq. Purif. — *Com. Crue. et Suffr. omitt. abhinc. usq. p. oct. Epiph.* — *Nuptiae claud.* — *Cras promulg. 1 Jej. fer. 4 et 6. et abstin. Sab. p. t. Advent. 2, Vig. c. jej. Sab. seq.* — *Mss. vot. cras vet.*

#### Pars Hiemalis Breviarii.

30. † **Dom. I Adventus** 1 Cl. De Ea sdx. CViol. — Off. in l. not., ad Prim. 4 pss. c. Symb., v. *Q. venturus* dic. p. t. Adv. nisi alit. not., Prec. D. — Ms. s. *Gl.* 2 or. B. 3 Eccl., Cr. Prf. S. Tr. *Bnd. Dno.* — In *Archic. hod. addit. in Ms. conv. or. pro grat. act. Deus, cujus ut p. Ms. vot. SS. Trin. not. et Te Deum pro mirab. extinct. ignis et conserv. Templi 29 Nobr. 1853.* — V. de seq. com. Dom.

Hainpfecht - Zylinder

Inowach

## DECEMBER XXXI.

A confratribus Societatis *non posse* cantari Missam de Req. die, quae immediate festum Patroni ipsius Societatis sequitur, si hac die recitet. off. dx., sed ad primam diem non impeditam offo dx. transferri debere. *SRC. 4 Sept. 1754.*

1. Fer. 2. S. Andreae Ap. *ex heri* dx. 2 Cl. CR. — Com. fer. p. ant. ppr., v. et or. Dom. praec., Cr. Prf. Ap. — In V. com. seq. et fer.
2. Fer. 3. S. Bibianae VM. sdx. CR. — Com. fer. Prec. D., 3 or. B. — V. de seq. com. praec. et fer.
3. Fer. 4. S. Francisci Xav. C. dx. CA. — Com. fer. — V. a cap. de seq. com. praec. et fer.
4. Fer. 5. S. Barbarae VM. PRP. dx. CR. — Com. fer., Ms. *Loquebar*, or. ppr. — V. a cap. de seq.\* com. praec., fer. et S. Sabbae Ab.
5. Fer. 6. S. Petri Chrysologi ECED. *lp. heri.* dx. CA. — Com. fer. et S. Ab., Cr. — V. a cap. de seq. com. praec. et fer.
6. Sab. *Vig. c. jej.* S. Nicolai EC. dx. CA. — In Off. com. fer. ttm., in Ms. com. fer. et Vig. uEVig. *Mss. 2.* — In V. com. Dom. — *Cras annunt. Solemn. BMV. fer. 2 seq.*
7. † **Dom. II Adventus** 2 Cl. De Ea sdx. CV. — Off. et Ms ut Dom. praec. et ppr. — V. de seq. com. Dom., Hcm. p. t. oct.
8. † **Fer. 2. Immaculata Conceptio BMV.** dx. 1 Cl. c. oct. CA. — Com. fer., ad Prim. *Qui natus* p. t. oct., Ms. *Gaudens*, Cr. Prf. B. *p. t. oct.* — In V. com. seq. et fer.
9. Fer. 3. S. Ambrosii ECED.\* *ex 7 cr.* dx. CA.

- Com. oct. et fer., Cr. — In V. com. seq., fer. et S. Melchiadis PM.
10. Fer. 4. De 3 d. infr. oct. sdx. CA. — Off. festi et ppr., com. fer. et SM., Cr. — V. a cap. de seq. com. praec. et fer.
11. Fer. 5. S. Damasi PC. sdx. CA. — Com. oct. et fer., Cr. — V. a cap. de seq. com. praec. et fer.
12. Fer. 6. De 5 d. infr. oct. sdx. CA. — Off. festi et ppr., com. fer., 3 or. S. Sp., Cr. — V. de seq. com. praec. et fer.
13. Sab. S. Luciae VM. dx. CR. — Com. oct. et fer., Cr. — In V. com. Dom. et oct. — *Cras annunt. jej. Quatt. Temp.*
14. † **Dom. III Adventus** 2 Cl. De Ea sdx. CV. — *Invit. Prope est* dic. etiam in off. fer. usq. Sab. seq. incl. — Com. oct., ad Prim. 4 pss. c. Symb. s. *Prec.*, 2 or. oct. ttm., Cr. Prf. B. — V. de seq. ut in I V. com. Dom.
15. Fer. 2. Octava Immac. Concept. BMV. dx. CA. — LIN. ex festo, com. fer., Cr. — In V. com. seq. et fer.
16. Fer. 3. S. Eusebii EM. sdx. — Com. fer., *Prec. D.* — In V. com. fer., *Prec. D.*
17. Fer. 4. *Quatt. Temp.* De ea CV. — *Inv.* et *Hym.* ut Dom. praec., ant. et pss. fer. cr., v. Noct. *Emitte*, Absol. et Bened. III N. — Ad L. et H. ant. ppr. *Prophetarum*, ut ad fer. 4 p. Dom. III Adv. in Brev. not., pss. ad L. fer., Capit. *Venite*, ant. ad Bnd. *Missus est*, *Prec. fer. or. ppr.* — Ad Prim. 4 pss. fer., lect. br. *Domine miserere.* — Ms. ppr. 2 or. B. 3 Eccl. — V. de seq. com. fer. *O! Sapientia* ritu dx., or. Dom. praec.
18. Fer. 5. Exspectatio Partus BMV. dx. mj. CA.

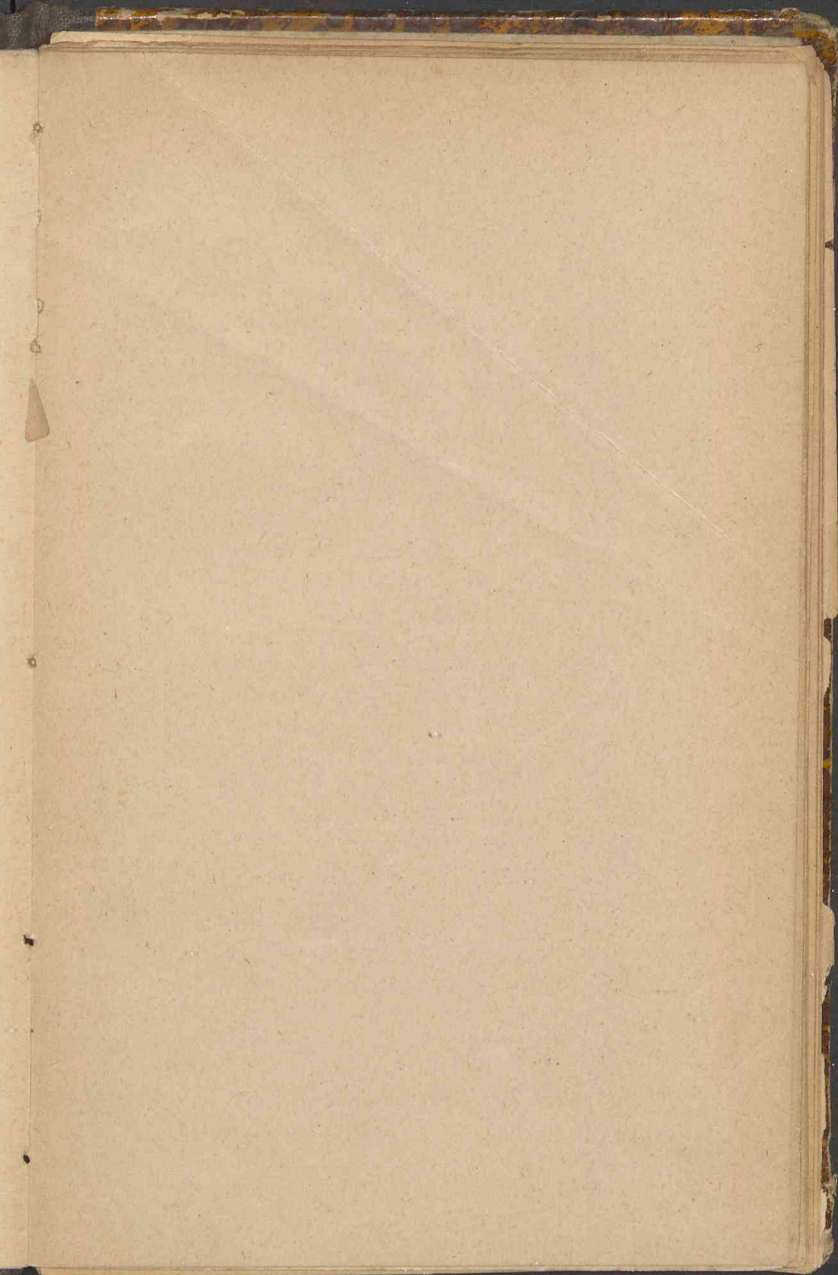

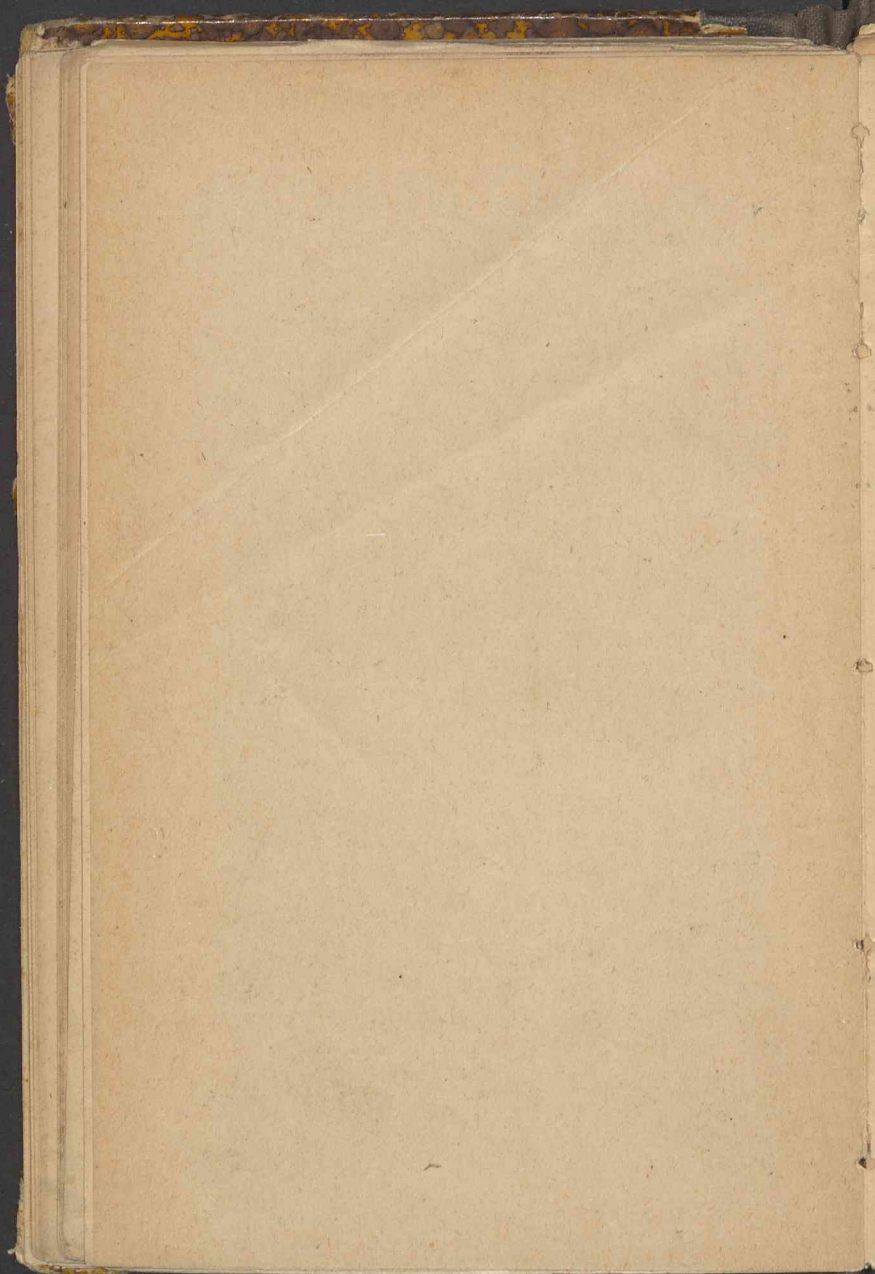

- Off. ppr. ex Ind., com. fer. p. ant. *Vigilate*, ad Prim. v. *Q. venturus*, Cr. Prf. B. — In V. 5ta ant. et ps. ppr., com. fer. *O! Adonai*.
19. Fer. 6. *Quatt. Temp.* De ea CV. — *Ut 17 cr.* not., ad L. et H. ant. *Constantes*, ad Bnd. *Ex quo facta est*, Prec. fer. or. ppr., Ms. ppr. 2 or. B. 3 Eccl. — V. fer., Cap. *Non auferetur*, Hym. *Creator alme*, ant. *O! Radix*, Prec. fer.
20. Sab. *Quatt. Temp.* et *Vig.* De ea CV. — *Ut 17 cr.* not., ad L. et H. ant. *Ecce veniet* ex fer. 2, pro 4ta ant. dic. *Expectetur*, ad Bnd. *Quomodo*; Prec. fer., or. ppr. (de Vig. nil in off.) — In Ms. 2 or. Vig. 3 B. uESJ. — V. a cap. de Dom., ant. *O! Clavis*, Prec. D. — *Cras annunt. 1, Vig. c. jej. fer. 4 et Solemn. fer. 5 et 6. 2, Collec. pro Denario S. Petri in festo Nat. et pro Stud. Vrat. festo seq. fac.*
21. † **Dom. IV Adventus** 2 Cl. De Ea sdx. CV. — Off. in l. not., ant. ad Bnd. *Nolite timere*; ad Prim. 4 pss. c. Symb. Prec. D., 2 or. B. 3 Eccl., Cr. Prf. S. Tr. — V. de seq. com. Dom. ant. *O! Oriens*.
22. Fer. 2. S. Thomae Ap. dx. 2 Cl. *ex heri* CR. — Com. fer. p. ant. *Dicit Dnus*, Cr. Prf. Ap. — In V. com. fer. ant. *O! Rex*.
23. Fer. 3. De ea CV. — Off. ut in Psalt. ppr. et fer. 2. praec. not. — Ad L. et H. ant. *Rorate*, ad Bnd. *Ecce completa*, Prec. fer. — Ms. ex Dom., 2 or. B. 3 Eccl. — V. fer., Cap. *Non auferetur*, ant. *O! Emmanuel*, or. Dom. praec. Prec. fer. — *Mss. vot. et req. cras et usq. oct. Epiph. vet.*
24. Fer. 4. *Vigilia Nativ. Dni c. jej.* De ea CV. Off. in l. not., a Laud. rit. dx. — Ad Prim.

- Martyrol. cantat. solemniter, ad verba: *In Bethlehem Juda* genufl. omnes praeter lectorem, usq. verba: *Eodem die natalis S. Anast.* — Ms. ppr. — V. de seq. Hcm. usq. Epiph. — Post *Alma Red.* v. et or. mut.
25. † **Fer. 5. Nativitas DNJChr.** dx. 1 Cl. c. Oct. CA. — Off. ppr., ad Prim. v. *Q. natus* usq. Epiph. — Missae 3 dic., Cr. *Prf. et Communic. ppr. p. t. oct.* In 1a Ms. (*sola media nocte*) dic. *Communic. et noctem sacratiss.*, Communio fidelb. dari nequit. In 2a Ms. com. S. Anastasiae, in 3a Ms. genufl. Celebrans ad *incarnatus* in inf. gradu., uE. ex Epiph. — In 1a et 2a Ms. *omitt. Purificatio* et digiti abluunt. in alio calice vel vase. Calix Missae nec os sacerd. absterg., calix super corpor. collocat. eiq. imponit. tt. patena cum hostia pro futura Ms., palla et velum s. bursa. — Ad Offert. 2 et 3ae Ms. calix *non* absterg. Demum p. 3am Msm. Communio et Purific. et ablutio ex 1 et 2 Ms. calici infund., sumit. et calix tergitur. — V. festi, com. seq. et OO. SS. Mm. ttm. ut in Off. *noviss.* PRP. not.
26. † **Fer. 6. S. Stephani Protomart.** dx. 2 Cl. c. oct. CR. — Com. Nat. et OO. SS. Mm., Cr. — V. in l., com. seq., Nat. et OO. SS. Mm.
27. × Sab. S. Joannis Ap. et Evgl. dx. 2 Cl. c. oct. CA. — Off., Ms. c. Cr. et V. in l. not. — Benedictio vini ex Rtl. — *Cras annunt. 1, fest. Circumcis., 2, Collecta pro Mission. S. Fr. X.*
28. † **Dom. vacat.** SS. Innocentium Mm. dx. 2 Cl. c. oct. CR. — In Off. ppr. addit. *Gl.* in 8 Resp., *Te Deum*, Ms. c. Gl., Cr. — V. in l. not.

ELENCHUS  
OMNIUM ECCLESiarUM  
ET  
UNIVERSI CLERI  
ARCHIDIOECESIS POSNANIENSIS  
PRO ANNO DOMINI  
**1890.**



**POSNANIAE.**  
EX OFFICINA „DRUKARNIA KURYERA POZNAŃSKIEGO.“  
1890.

SANCTAE ROMANO-CATHOLICAE  
ECCLESIAE

JESU CHRISTI

DOMINI NOSTRI

VICARIUS

PRINCIPIS APOSTOLORUM DIVI PETRI 257 SUCCESSOR

SUMMUS PONTIFEX

LEO PAPA XIII

ANTEA

JOACHIM EX COMITIBUS PECCI

Natus in Carpinetto in Statibus Pontificiis d. 2 Martii a. 1810.  
— Presbyter ordinatus d. 23 Decembris a. 1837 — tit. Archieppus Damiettanus a. 1843 consecratus — 19 Januarii 1846  
Episcopus Perusinus nominatus — Cardinalis S. R. E. a. 1853  
creatus. Post fata vero beatissimae memoriae Pii Papae IX  
Summus Pontifex d. 20 Februarii a. 1878 electus, dein 3 Martii  
ejusdem anni coronatus, die 23 Decembris a. 1887 Secunditias  
celebravit.



V-2124A

ORDINARIUS LOCI

CELSISSIMUS ET REVERENDISSIMUS

DOMINUS DOMINUS

JULIUS DINDER

DEI MISERATIONE

ET

S. SEDIS APOSTOLICAE GRATIA

ARCHIEPISCOPUS

GNESNENSIS ET POSNANIENSIS

EJUSDEM SEDIS

LEGATUS NATUS

Doctor S. Theologiae

Ord. Aq. R. II Cl. Eq.

etc. etc.

Natus d. 9 Martii 1830, Ordinatus d. 8 Junii 1856.

Archiepiscopus Gnesnensis et Posnaniensis

nominatus d. 27 Februarii 1886, Consecratus d. 30 Maji 1886,

Inthronisatus d. 8 Junii 1886, Praeconisatus d. 10 Junii 1886.



Suffraganeus Posnaniensis

ILLUSTRISSIMUS ET REVERENDISSIMUS  
DOMINUS

EDUARDUS LIKOWSKI

Dr. S. Theol.

EPISCOPUS AURELIOPOLITANUS

PRAEL. DOM. SUAE SANCTITATIS

natus d. 26 Septbr. 1836

Presbyter ordinatus d. 21 Decembr. 1861.

Episcopus praeconisatus d. 17 Martii 1887.

Consecratus d. 1 Maji 1887.



# SERIES

## EPISCOPORUM POSNANIENSIIUM.

### Juxta Dlugossium:

### Emendata:

- |                                    |                                                   |
|------------------------------------|---------------------------------------------------|
| 1. Jordanus 966 † 1001.            | 1. <b>Jordanus</b> 968 † 982.                     |
| 2. Timotheus 1002 † 1020.          | 2. <b>Ungerus</b> 1002 † 1012.                    |
| 3. Paulinus 1021 † 1035.           | 3. <b>Timotheus</b> 1012 † 1020.                  |
| 4. Benedictus I, 1037 † 1048.      | 4. Paulinus 1021 † 1035.                          |
| 5. Marcellus 1048 † 1065.          | 5. Benedictus I, 1037 † 1048.                     |
| 6. Theodorus 1065 † 1087.          | 6. Marcellus 1048 † 1065.                         |
| 7. Dionysius 1088 † 1106.          | 7. Theodorus I, 1065 † 1087.                      |
| 8. Laurentius I, 1105 † 1127.      | 8. Dionysius 1088 † 1106.                         |
| 9. Martinus 1128 † 1147.           | 9. Laurentius I, 1106 † 1127.                     |
| 10. Boguphalus I, 1148 † 1150.     | 10. Martinus 1128 † 1147.                         |
| 11. Piano 1150 † 1151.             | 11. Boguphalus I, 1148 † 1150.                    |
| 12. Stephanus 1150 † 1156.         | 12. <b>Piano v Peanus</b><br>1150 † 1151 v. 1152. |
| 13. Radvanus 1156 † 1164.          | 13. Stephanus I<br>1151 v. 1152 † 1156.           |
| 14. Bernardus 1164 † 1175.         | 14. <b>Radvanus</b> 1156 † 1170.                  |
| 15. Swentoslaus 1176.              | 15. <b>Bernadus</b> 1170 † 1175.                  |
| 16. Gervardus 1176 † 1177.         | 16. Swentoslaus 1176.                             |
| 17. Arnoldus 1177 † 1186.          | 17. Gervardus 1176 † 1177.                        |
| 18. Mrokota 1186 † 1196.           | 18. <b>Cherubinus</b> 1177 † 1181.                |
| 19. Philippus 1196 † 1209.         | 19. <b>Benedictus II</b><br>1181 † 1192?          |
| 20. Paulus I 1209 † 1242.          | 20. <b>Mrokota</b> 1192 † 1196.                   |
| 21. Boguphalus II<br>1242 † 1253.  | 21. <b>Philippus</b> 1196 † 1201.                 |
| 22. Petrus I, 1253 † 1254.         | 22. <b>Arnoldus</b> 1201 † 1210.                  |
| 23. Boguphalus III<br>1254 † 1264. | 23. <b>Paulus I</b> 1211 † 1242.                  |
| 24. Phalanta 1265.                 | 24. Boguphalus II<br>1242 † 1253.                 |

25. Nicolaus I, 1265 † 1273. 25. Petrus I, 1253 † 1254.  
 26. Joannes I, Wyskowiec, 26. Boguphalus III,  
 1275 † 1286. 1254 † 1264.  
 27. Joannes II, 1286 † 1298. 27. **Nicolaus I** 1267 † 1276.  
 28. Andreas I, Szymonowicz 28. **Joannes I Wyskowiec**  
 1298 † 1300. 1276 † 1286.  
 29. Domaratus v. Domanca 29. **Joannes II Gerbisz**  
 1311 † 1320. (Herbut) 1286 † 1297.  
 30. Joannes III Doliwa 30. **Andreas I Szymonowicz**  
 1320 † 1335. 1297 † 1316.  
 31. Joannes IV de Kempa 31. **Domaratus v. Domanca**  
 1335 † 1346. 1316 † 1324.  
 32. Adalbertus I Pałuka 32. **Joannes III Doliwa**  
 1347 † 1355. 1324 † 1335.  
 33. Joannes V Doliwa 33. Joannes IV de Kempa  
 1355 † 1374. 1335 † 1346.  
 34. Nicolaus III de Kórnik 34. Andreas II, 1347 † 1348.  
 1374 † 1382.  
 35. Nicolaus III 1382. 35. **Adalbertus I Pałuka**  
 1348 † 1355.  
 36. Joannes VI Kropidło 36. Joannes V Doliwa  
 1382—1384. 1355 † 1374.  
 37. Dobrogostus Nowodworski 37. Nicolaus II de Kórnik  
 1384—1394. 1374 † 1382.  
 38. Nicolaus IV Kurowski 38. Nicolaus III 1382.  
 1394—1398.  
 39. Adalbertus II Jastrzębiec 39. Joannes VI Kropidło  
 1399—1412. 1382—1384.  
 40. Petrus II Wysz Radoliński 40. Dobrogostus Nowodworski  
 1412 † 1414. 1384—1394.  
 41. Andreas II Laskary Go- 41. Nicolaus IV Kurowski  
 sławicki 1414 † 1426. 1394—1398.  
 42. Miroslaus Kiełczon 42. Adalbertus II Jastrzębiec  
 1426 † 1427. 1399—1412.  
 43. Stanislaus I Ciołek 43. Petrus II Wysz Radoliński  
 1428 † 1438. 1412 † 1414.

- |                                              |                                                         |
|----------------------------------------------|---------------------------------------------------------|
| 44. Andreas III de Bnin<br>1439 † 1479.      | 44. <b>Andreas III</b> Laskary Gosławiecki 1414 † 1426. |
| 45. Uriel Górká<br>1479 † 1498.              | 45. Miroslaus Kiełezon<br>1426 † 1427.                  |
| 46. Joannes VII Lubrański<br>1499 † 1520.    | 46. Stanislaus I Ciolek<br>1429 † 1438.                 |
| 47. Petrus III Tomicki<br>1520—1524.         | 47. <b>Andreas IV</b> de Bnin<br>1439 † 1479.           |
| 48. Joannes VIII Latałski<br>1525—1535.      | 48. Uriel Górká<br>1479 † 1498.                         |
| 49. Joannes IX dux Lithuan.,<br>1537 † 1538. | 49. Joannes VII Lubrański<br>1499 † 1520.               |
| 50. Stanislaus II Oleśnicki<br>1538 † 1539.  | 50. Petrus III Tomicki<br>1520—1524.                    |
| 51. Sebastianus Branicki<br>1539 † 1544.     | 51. Joannes VIII Latałski<br>1525—1535.                 |
| 52. Paulus II Wolski<br>1544 † 1546.         | 52. Joannes IX dux Lithuan.,<br>1537 † 1538.            |
| 53. Benedictus II Izdbieński<br>1546 † 1553. | 53. Stanislaus II Oleśnicki<br>1538 † 1539.             |
| 54. Andreas IV Czarnkowski<br>1553 † 1562.   | 54. Sebastianus Branicki<br>1539 † 1544.                |
| 55. Adamus Konarski<br>1562 † 1574.          | 55. Paulus II Wolski<br>1544 † 1546.                    |
| 56. Lucas Kościelecki<br>1577 † 1597.        | 56. <b>Benedictus III</b> Izdbieński<br>1546 † 1553.    |
| 57. Joannes X Tarnowski<br>1598—1600.        | 57. <b>Andreas V</b> Czarnkowski<br>1553 † 1562.        |
| 58. Laurentius II Goślicki<br>1601 † 1607.   | 58. Adamus I Konarski<br>1562 † 1574.                   |
|                                              | 59. Lucas Kościelecki<br>1577 † 1597.                   |
|                                              | 60. Joannes X Tarnowski<br>1598—1600.                   |
|                                              | 61. Laurentius II Goślicki<br>1601 † 1607.              |

## Series emendata:

62. **Andreas VI** Opaliński 1607 † 1623.
63. Joannes XI Węzyk 1624—1626.
64. Matthias Łubieński 1627—1630.
65. Adamus II Nowodworski 1631 † 1634.
66. Henricus Firley 1634 † 1636.
67. **Andreas VII** Szoldrski 1636 † 1650.
68. Florianus Casim. Princeps Czartoryski 1650—1654.
69. Adalbertus III Tholibowski 1655 † 1663.
70. Stephanus II Wierzbowski 1663 † 1687.
71. Stanislaus III Witwicki 1687 † 1698.
72. Nicolaus V Święcicki 1698 † 1707.
73. Bartholomaeus Tarło 1710 † 1715.
74. Christophorus Szembek 1716—1720.
75. Petrus IV Tarło 1721 † 1722.
76. Joannes XII Tarło 1722 † 1732.
77. Stanislaus IV Hosius 1732 † 1738.
78. Theodorus II Princ. Czartoryski 1739 † 1768.
79. **Andreas VIII** Młodziejowski 1768 † 1780.
80. Antonius Okęcki 1780 † 1793.
81. Ignatius Comes Raczyński 1793—1807.
82. Timotheus Comes Górzeński 1809 † 1825.

*nomin. Archieppus Gnesn. et Posn. a. 1821.*

### Archiepiscopi Gnesnenses et Posnanienses:

83. Teophilus Wolicki 1828 † 1829.
84. Martinus Dunin 1830 † 1842.
85. Leo Przyłuski 1845 † 1865.
86. Miecislaus Halka Comes Ledóchowski, S. R. E. Card. Presb. 1866—1886.
87. Julius Dinder, quem Deus diu sospitem servet.

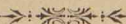

# ECCLESIA METROPOLITANA POSNANIENSIS.

TIT. SS. PETRI ET PAULI APP.

## 1. Illustrissimum Capitulum.

### Praelati Infulati.

- Praepositus, *Gustavus Wanjura*, Dr. S. Th., OAR.  
III Cl. c. lemnisco Eq., Consil. Consistorii,  
n. a. 1827, ord. 1851, can. 1887.
- Decanus, *Casimirus Dorszewski*, Lic. S. Th.,  
Consil. Ordinariatus, n. a. 1826, ord. 1850,  
can. 1869.

### Canonici gremiales.

- Primus, *Vitalis Maryański*, Protonot. Ap. et Notar.  
Archid., Poenitent. Major, Consil. Ordinar.,  
Paroch. Archie. n. a. 1835, o. 1858, can. 1871.
- Secundus, *Eduardus Likowski*, Dr. S. Th., Eppus  
Suffr., Prael. Dom. S. S.; Membrum C. R. Aca-  
demiae Scientiar. Cracov., Vicar. Gen. et Offic.,  
Praef. Sacrist. n. a. 1836, o. 1861, can. 1886.
- Tertius, *Telesphorus Loserez*, Lic. S. Th., Consil.  
Ordin. et Consist., Secr. et Procur. Capit.,  
n. a. 1840, o. 1863, can. 1886.
- Quartus, *Petrus Dombek*, Consil. Consist., Praef.  
fabr., n. a. 1829, o. 1853, can. 1887.
- Quintus, *Paulus Jedzink*, Lic. S. Th., Regens Semin.  
Cleric., n. a. 1851, o. 1874, can. 1888.
- Sextus, *Josephus Peździński*, Consil. Consist. et  
Concion. n. a. 1833, o. 1857, can. 1888.
- Septimus, *vacat*.
- Octavus, *vacat*.

### Canonici honorarii.

1. *Martinus Friske*, Prael. Dom. S. S., Officialis Vale., n. a. 1834, o. 1857, install. 1886.
2. *Hilarius Koszutski*, Dec. for. Povidzensis, n. a. 1822, o. 1846, install. 1886.
3. *Napoleon Tomaszewski*, Dec. for. S. Michaël Zbar., n. a. 1833, o. 1857, install. 1886.
4. *Josephus Dydyński*, Dec. for. SS. Ap. Petri et Pauli, n. a. 1819, o. 1844, install. 1886.

### Clerus Archicathedralis.

#### Poenitentarii et Concionatores.

1. *Casim. Szoldrski*, SS. CC. Dr. et LST., ab intimo Cubic. S. S., n. a. 1843, o. 1867, apl. 1868.
2. *Valentin. Rezler*, n. a. 1846, o. 1872, apl. 1888.

#### Vicarii.

1. *Vitoldus Olszewski*, Vicedecanus, n. a. 1859, o. 1885, apl. 1886.
2. *Silvester Szudziński*, Praecentor, n. a. 1858, o. 1885, apl. 1887.
3. *Leonardus Hejnowski*, Vicecustos. Dr. Phil., n. a. 1851, o. 1888, apl. 1888.
4. *Boleslaus Żychliński*, n. a. 1857, o. 1882, apl. 1888.
5. *Michaël Wituski*, n. a. 1859, o. 1889, apl. 1889.
6. *vacat*.

#### Familiar. Celsissimi Dni Archieppi.

Capellanus: *Julianus Janicki*, n. a. 1859, o. 1889, apl. 1889.

## Consilium Ordinariatus.

Praeses: *Celsissimus Ordinarius Loci.*  
 Vicepraeses: Illmus *Casimirus Dorszewski.*  
 Consiliar. I: Illmus *Vitalis Maryański.*  
 Consiliar. II: Illmus *Telesph. Loserez.*  
*In Curia:* Registr.: *Val. Rezler,* Poenitent. Arch.  
 Secretar.: *Silv. Szudziński,* Vic. Arch.

## Consistorium Generale Archiepiscopale.

Praeses: Illmus et Rndmus *Eduardus Likowski,*  
 Eppus Aureliopol., Suffrag. Posn., Prael. Dom.  
 S. S., Canon. Metrop., Vicar. gener. et Officialis.  
 Consil. I: Illmus *Telesph. Loserez,* C. M. P.  
 Consil. II: Illmus *Petrus Dombek,* C. M. P.  
 Consil. III: Illmus *Gustav. Wanjura,* C. M. P.  
 Consil. IV: AR. *Felician. Michalski,* LST., Emerit.  
 Consil. V: Illmus *Jos. Pędziński,* C. M. P.  
 Assessor: AR. *Laurentius Kotecki,* Praep. ad  
 Eccl. S. Joan. Hierosol. Posnan.  
 Defens. Matrim. et Fiscal.: AR. *Casimirus Szoldrski,*  
 Poenit. Archie.  
 Justitiarius et Syndicus: *Joannes Wyczyński.*  
 Thesaurar.: *Dr. Boleslaus Kłosowski.*  
 Calculator I: *Calixtus Ruciński.*  
 Calculator II: *Vitold. Olszewski,* Vic. Archie.  
 Dir. Cancell.: *Stan. Trapczyński,* DST., Resid.  
 Registrator: *Bronislaus Koltermann.*  
 Registr. emer.: *Maximil. Łabędzki.*  
 Cancell. I et Exped.: *Vincent. Fer. Dutkiewicz.*  
 Cancell. II: *Stanislaus Stałowski.*  
 Cancell. III: *Josephus Bartosiewicz.*  
 Cursor: *Gasparus Jachocki.*

## Judices Prosynodales.

- Rndmus et Illmus *Eduardus Likowski*, Eppus  
Suffrag. Posn., Vic. gen.  
Illmus *Gustavus Wanjura*, Prael. Inful.  
Illmus *Telesphorus Loserez*, C. M. P.  
Illmus *Josephus Pędziński*, C. M. P.  
Illmus *Martinus Friske*, Official. Valcens.  
AR. *Joannes Hebanowski*, Dec. Lvovecens.  
AR. *Augustinus Wiesner*, Dec. Lesnen.  
AR. *Ladislaus Woliński*, Dec. Posnan.  
AR. *Joan. Respadek*, U. J. Dr., Praep. in Poniec.  
AR. *Alex. Dziedziński*, Dr. S. Th., Praep. Krob.

## Examinatores Prosynodales.

- Rndmus et Illmus *Eduardus Likowski*, Eppus  
Suffrag. Posn., Vic. gen.  
Illmus *Telesphorus Loserez*, L. S. Th., C. M. P.  
Illmus *Paulus Jedzink*, L. S. Th., C. M. P.  
Illmus *Joseph. Pędziński*, Can. Metrop. Posn.  
Illmus *Martin. Friske*, Prael. et Offic. Valc.  
AR. *Laudislaus Woliński*, Dec. Posnan.  
AR. *Alexand. Dziedziński*, Dr. S. Th., Praep. in  
Krobia.  
AR. *Cusim. Szoldrski*, Dr. SS. CC., Poenit. Arch.  
AR. *Joannes Lewicki*, Dr. Phil., Praep. ad Eccl.  
S. Martini Posnan.  
AR. *Felician. Michalski*, L. S. Th., Consil. Consist.  
AR. *Ign. Goczkowski*, Dr. S. Th., Viceregens Se-  
minarii Gnesn.  
AR. *Aug. Jaskulski*, L. S. Th., Cur. in Biezdrowó.

## Censores librorum.

- Illmus *Paul. Jedzink*, Lic. S. Th., C. M. P.  
 Illmus *Joseph. Pędziński*, C. M. P.  
 AR. *Lad. Woliński*, Dec. et Praep.  
 AR. *Carol. Kessler*, Praep.  
 AR. *Joan. Lewicki*, Dr. Phil. et Praep.  
 AR. *Aug. Jaskulski*, Lic. S. Th. et Cur.

## SEMINARIUM ARCHIDIOECES. POSNANIENSE.

### Professores et Magistri.

- Paul. Jedzink*, Lic. S. Th., Regens, Prof. Th. Moral.,  
 C. M. P. ut supra.  
*Joseph. Szulc*, S. Th. Dr., Subregens, Prof. Exeg.  
 S. Script., n. a. 1847, o. 1872, apl. 1889.  
*Ign. Warmiński*, S. Th. Dr., Prof. Th. Dogmat.,  
 n. a. 1850, o. 1873, apl. 1889.  
*Theod. Klopsch*, S. Th. Dr., Prof. Hist. eccl. et  
 Jur. Can., n. a. 1858, o. 1885, apl. 1888.  
*Philipp. Englert*, Phil. Dr., Prof. Philos., n. a. 1858,  
 o. 1883, apl. 1889.  
*Joseph. Surzyński*, S. Th. Dr., Magist. cantus et  
 caeremon., Procur. Semin. et Reg. chori, n. a.  
 1851, o. 1879, apl. 1889.

### Provisores Seminarii.

- Illmus *Eduard. Likowski*, Eppus Suffr. et Vic. Gen.  
 Illmus *Casim. Dorszewski*, Dec. Prael. E. cl. Cath.

## ALUMNI.

## Coetus III.

*Adamczewski Vlad., Bembenek Lucas, Bronisz Joan., Gładysz Joseph., Hechmann Franc., Jaworski Onuphr., Krieger Franc., Lorenz Roman., Łukowski Mich., Mierzyński Vinc., Müller Stan., Palkowski Joseph., Piechocki Thad., Prandke Clemens, Rólski Mich., Spychalski Eduard., Stryjakowski Valerian., Szuster Steph., Walczak Felix, Zwickert Joan.* — 20.

## Coetus II.

*Becker Eduard., Ciżmowski Franc., Dalbor Edmund., Grośty Adalb., Hennig Joan., Jeżewski Eduard., Jüttner Bruno, Klemt Stanisł., Krajewski Felix, Krüger Gregor., Markwart Richard., Mizgalski Casim., Nowicki Hippol., Nowald August., Pieniążkiewicz Joseph., Rakowski Vladisl., Reysowski Max., Rochalski Ludov., Thielemann Clemens, Świdorski Max., Woydich Joan.* — 21.

## Coetus I.

*Albrecht Joan., Bernhard Paul., Duliński Anton., Eichstaedt Paul., Gibasiewicz Felix, Golski Ign., Hozakowski Vladisl., Jankiewicz Steph., Kiełczewski Carol., Kłos Joseph., Kostencki Andr., Kowalik Bronisl., Lange Ludov., Langner Felix, Michalski Casim., Miśkiewicz Vinc., Reiche Albert, Rosochowicz Bonif., Sypniewski Paul., Suchowiak Steph., Wienke Bolesł., Wnuk Albin., Ziętkiewicz Vladisl.* — 23.

# ARCHIDIOECESIS.

## I.

### Decanatus Posnaniensis.

Dec. for. *Ladisl. Woliński*, Praep. ad Eccl. S. Adalb. Posnae.

1. **Eccl. Metropolitana et paroch.** tit. SS. App. Petri et Pauli, a. 967 fundata.  
 Parochus: *Vital. Maryński*, Proton. Apost. et Notar. Archid., Canon. Metrop., ut supra.  
 Vicarii: qui ad Eccl. Metrop.  
*Solemn.* SS. Apost. Petri et Pauli, Assumpt. BMV., Dedic. Eccl. Dom. I Sept.  
*Eccl. succurs.* tit. S. Margaritae VM., fund. a. 1230. mur.  
*Solemn.* S. Margaritae VM., 40 hor. Dom. p. f. S. Theres.  
*Eccl.* tit. B. Mariae V. in Summo, mur. aedif. a. 1470. Num. an. **8050.**
2. **Eccl. Colleg. et paroch. S. Mariae Magdal.**, mur., saec. XVII aedif., Patronus Magistrat Posn. Praepos.: *Valent. Zientkiewicz* et Canon. II, n. a. 1817, o. 1843, inst. 1865.  
 Decan: *vacat.*  
 Custos, Comm. *Jos. Szulc*, DST., Subreg. Semin. n. a. 1847, o. 1872, apl. 1889.  
 Can. I, Comm. *Ign. Warmiński*, DST., Prof. Semin. n. a. 1850, o. 1873, apl. 1889.  
 Can. II, qui supra Praepositus.  
 Mans. et Vic. I, *Mich. Perliński*, n. a. 1842 o. 1869, apl. 1889.  
 Mans. et Vic. II, *Lucian. Skrzydlewski*, UJD., Praec. Rel. in gymn. real. n. a. 1859, e. 1889, apl. 1889.

Mans. et Vic. III, *Ant. Stychel*, n. a. 1859,  
o. 1889, apl. 1889.

*Solemn.* 40 hor. Dom. Quinquag. et duab. fer. sqq., S.  
Valent. M., S. Stanisl. EM., S. Joan. Nep., S. Mar.  
Magd., Assumpt. BMV., Ded. Eccl. Dom. p. S. Luc.  
Ev., S. Stan. K. Dom. p. 13 Nov., S. Barbarae.

Num. anim. **10,970.**

Direct. Convict. Szoldrsc. *Felic. Michalski*, LST.,  
Consil. Consist., Examin. prosynod. n. a. 1837,  
o. 1864.

*Orat. publ.* tit. Pretiosiss. Sanguin. Chr., mur.,  
aedif. a. 1702.

*Solemn.* 7 Dol. BMV., S. Barth. Ap.

Capellan. *vacat.* Resid. *Vinc. Fer. Dutkiewicz*,  
n. a. 1847, o. 1877.

Resid. *Stan. Trąpczyński*, STD., Dir. Cancel.  
Consist., n. a. 1841. o. 1868.

3. **Eccl. par.** tit. **S. Adalberti EM.** mur., fund. a.  
1240, lib. collat. Num. an. **11,000.**

*Praep.:* *Lad. Wolński*, Dec. for., Jud. et Exam.  
prosyn., Cens. libr., n. 1838. o. 1862, inst. 1886.

Mans. et Vic. I: *Valent. Kolasiński*, n. a. 1858,  
o. 1884, apl. 1887.

Mans. et Vic. II: *Valent. Gdeczyk*, n. a. 1862,  
o. 1887, apl. 1887.

*Solemn.* S. Joseph. A. Adalb., S. Isid. Agr., Ded. Eccl.  
Dom. p. Oct. Corp. Chr., SS. Ang., Cust. Dom. 1 Oct.,  
40 h. Dom. ult. p. Pent. et duab. fer. sqq.

*Eccl. Succurs.* tit. S. Dominici, exconv. PP. OO.  
Praedic., mur., aedif., a. 1244.

*Praeb.* I et Rector Eccl. *Steph. Stankowski*,  
Promot. SS. Rosar., n. a. 1830, o. 1857, a. 1887.

*Praeb.* II: *Leo Raatz*, n. 1834. o. 1860, a. 1886.

*Solemn.* Circum. DNJChr., Purif. BMV., S. Thom. Aquin.,  
Annunt. BMV., S. Vinc. Ferr., 40 hor. Dom. Pent. et  
duab. seq. fer., S. Dominici, Assumpt. BMV., S. Hyac.,  
Ded. Eccl. Dom. p. 14 S-pt., SS. Rosar. et Patroc. BMV.

4. **Eccl. par. tit. S. Martini EC.**, mur., ante a. 1240  
 erecta, lib. collat. Num. an. **21,629.**  
 Praep.: *Joan. Lewicki*, Dr. Phil., Exam. prosyn.,  
 Cens. libr., n. a. 1845, o. 1871, inst. 1889.  
 Vic. I: *Car. Seichter*, n. 1851, o. 1875, apl. 1887.  
 Vic. II: *Fr. X. Snowacki*, n. a. 1857, o. 1883,  
 apl. 1887.  
 Vic. III: *Casimir. Laskowski*, n. a. 1862, o. 1885,  
 apl. 1888.  
 Solemn. S. Apollon. VM., Fer. 2 infr. oct. Corp. Chr.,  
 Assumpt. BMV., Exalt S. Cruc., 40 hor. festo S. Mar-  
 tini, Ded. E cl. Dom. p. fest. S. Martini.  
**Eccl. Succurs. tit. S. Antonii de Pad. C. exconv.**  
 PP. Francisc. mur. fund. circa c. 1700.  
 Solemn. 40 hor. in festo Nativ. Dni et duab. sqq. festis.  
 Praebend. intermist.: *Hier. Spaeth*, n. a. 1839,  
 o. 1868, apl. 1886.  
 Vic. *Roman. Pade*, Praec. Rel. in Gymn.  
 Frid., Guliel. n. a. 1863, o. 1888, apl. 1889.  
**Eccl. Succurs. tit. S. Francisci Seraph. exconv.**  
 PP. Bernardin., mur., aedif. a. 1470.  
 Praecept. Relig. I: *Gulielmus Kloske*, n. a. 1852,  
 1877, apl. 1887.  
 Praecept. Relig. II: *vacat.*  
**Eccl. Succurs. tit. SS. Corporis Chr.**, mur., c. a.  
 1380 aedif., olim PP. Carmelit. Calceat.  
 Capellanus: *Leo Przybylski*, O. S. Fr. Ref., n. a.  
 1834, o. 1858, apl. 1871.  
 Residens: *Theophil. Tetzlaff*, Cur. milit., Praec.  
 Rel. in Schol. puel. tit. Ludov. n. a. 1849,  
 o. 1875, apl. 1887.  
**Eccl. exconv. tit. Transfigurationis Dni**, c. a.  
 1597 aedif., mur.  
 Capellanus: *vacat.*  
 Residens: *Anton. Stachowiak*, n. a. 1833, o. 1860.

*Solemn.* Transf. Dni Dom. 2 Quadr., 40 hor. fer. 6, Sab. et Dom. p. Oct. Corp. Chr., S. Vinc. a Paulo, Transfig. Dni 6 Aug.

*Orator. publ.* tit. S. Joseph in Orphanotrophio sub cura Soror. charit.

5. **Eccl. par.** tit. **S. Joan. Hierosolymit.**, circa a. 1150 erecta, mur., lib. collat.

Praepos.: *Laur. Kotecki*, Assess. Consist., n. a. 1841, o. 1865, inst. 1889.

*Solemn.* Fer. 2 Paschae, S. Joan. Bapt., Ded. Eccl. Dom. p. fest. Mich. Arch. et 40 hor.

*Eccl. filial.* tit. S. Rochi in suburb. Miasteczko, circa a. 1560 aedif., lign., incorp. a. 1850.

*Solemn.* S. Floriani M. Dom. p. 4 Maji. S. Rochi et Ded. Eccl. Dom. seq. S. Rosaliae.

*Eccl. S. Casim. C.*, in Śródka, exconv. PP. Reform., aed. saec. XVII, mur. Num. an. **2,720.**

6. **Eccl. tit. S. Jacobi Maj. Ap.** in **Głuszyna**, aedific. a. 1270, mur., unita Eccl. Collegiatae ad S. Mariam Magd. Posnaniae.

Praep. qui ad Eccl. Colleg. S. Mar. Magd. Posn.

*Vic. Lad. Sobecki*, n. a. 1845, o. 1873, apl. 1887.

*Solemn.* S. Jacob. Maj. Ap., Ded. Eccl. Dom. p. fest. S. Michaël. Arch. Num. anim. **4,353.**

Off. post. in Starołęka (Starolenka).

In toto Decanatu Num. an. **54,369.**



## II.

### Decanatus Borcensis.

Dec. for. *Amandus Róžański*, Cur. in Góra.

|                                                    |      |      |          |
|----------------------------------------------------|------|------|----------|
| <b>Borek</b> , op., TE. <i>S. Stan. EM.</i> , ann. | Nat. | Sac. | Inst. v. |
| fund. ign., mur., patr. priv.                      |      |      | Appl.    |
| Num. an. <b>3430.</b>                              |      |      |          |

|                                                                                                                                                                                                                                                                                                                                                          | Nat. | Sac. | Inst. v.<br>Appl. |
|----------------------------------------------------------------------------------------------------------------------------------------------------------------------------------------------------------------------------------------------------------------------------------------------------------------------------------------------------------|------|------|-------------------|
| Praep. <i>Alex. Brandowski</i> . . . .                                                                                                                                                                                                                                                                                                                   | 1838 | 1864 | 1868              |
| Vic. <i>Joseph. Franciszkowski</i> . .                                                                                                                                                                                                                                                                                                                   | 1830 | 1856 | 1869              |
| <i>Solem. S. Stan. EM., Ded. Eccl.</i><br><i>Eccl. fil. mur. tit. Consol. BMV.</i><br>in <i>Zdziesz, f. saec. XVI.</i><br><i>Solem. Omn. dieb. fest. BMV. et Ded.</i><br>Eccl. Off. post. in l.                                                                                                                                                          |      |      |                   |
| <b>Cerekwica</b> , vil., <i>Joan. Dopierata</i> ,<br>Cur. — TE. <i>S. Jacob. Maj. Ap.</i> ,<br>fund. saec. XIV, lign., patr. priv.<br>Num. an. <b>2532</b> . — <i>Solem. Prov.</i><br>Div., S. Ant. de Pad., S. Jacob. Ap.,<br>S. Ign. Loj., Ded. Eccl. — <i>Capel.</i><br><i>publ. in Bruczkow, Capellan. Jos.</i><br><i>Kozankiewicz, STD.</i> . . . . | 1830 | 1857 | 1886              |
| Off. post. in Borek.                                                                                                                                                                                                                                                                                                                                     |      |      |                   |
| <b>Chwałkowo</b> , vil., <i>Apollin. Zmura</i> ,<br>Cur. — TE. <i>S. Mich. Arch.</i> , fund.<br>ante 1483, lign., patr. priv. — Num.<br>an. <b>944</b> . — <i>Solem. S. Mich. Arch.</i><br>Off. post. in Mchy (Emchen).                                                                                                                                  | 1843 | 1868 | 1886              |
| <b>Góra</b> , vil., <i>Amand. Rózański</i> , Cur.,<br>Dec. for. — TE. <i>Assumpt. BMV.</i> ,<br>fund. ante 1510, lign., patr. priv.<br>Num. an. <b>1290</b> . — <i>Solem. Assumpt.</i><br>BMV. Off. post. in l.                                                                                                                                          | 1824 | 1852 | 1857              |
| <b>Jaraczewo</b> , op., <i>Ign. Andersz</i> , Cur.<br>TE. <i>S. Maria Magd.</i> , ann. fund.<br>ign., mur., patr. priv. — Num. an.<br><b>2100</b> . — <i>Solem. S. Mar. Magd., SS.</i><br>Rosar. BMV. Off. post. in l.                                                                                                                                   | 1825 | 1851 | 1854              |
| <b>Jeżewo</b> , vil., <i>Eduard. Drews</i> , Cur.<br>TE. <i>OO. SS.</i> , fund. saec. XV,                                                                                                                                                                                                                                                                | 1844 | 1873 | 1886              |

|                                                                                                                                                                                                                                               | Nat. | Sac. | Inst. v.<br>Appl. |
|-----------------------------------------------------------------------------------------------------------------------------------------------------------------------------------------------------------------------------------------------|------|------|-------------------|
| lign., patr. priv. — Num. an. <b>1289</b> .<br><i>Solem.</i> 7 Dol. BMV., S. Bennon., Ded.<br>Eecl., Nat. BMV. Off. post. in Borek.                                                                                                           | 1848 | 1873 | 1886              |
| <b>Mchy</b> (Emchen), vil., <i>Bol. Jarosz</i> ,<br>Cur. — TE. <i>S. Martin. EC.</i> , temp.<br>fund. ign., mur., patr. priv. — Num.<br>an. <b>1792</b> . — <i>Solem.</i> BMV. de bon.<br>Consil., S. Martini, Ded. Eecl.<br>Off. post. in l. |      |      |                   |
| <b>Noskowo</b> , vil. <i>Vict. Rakowski</i> , Cur.<br>TE. <i>SS. Trinit.</i> , fund. 1434,<br>lign., patr. priv. — Num. an. <b>530</b> .<br><i>Solem.</i> SS. Trinit. — Off. post. in<br>Jarocin (Jarotschin).                                | 1835 | 1863 | 1867              |
| <b>Panienka</b> , vil., <i>Franc. Flieger</i> , Cur.<br>TE. <i>S. Nom. Jesu</i> , fund. saec.<br>XV, lign., patr. priv. — Num. an.<br><b>1626</b> . — <i>Solem.</i> SS. Nom. Jesu, Ded.<br>Eecl. Off. post. in Góra.                          | 1844 | 1869 | 1873              |
| <b>Potarzyca</b> , vil., <i>Andr. Obst</i> , Cur.<br>TE. <i>Exalt. S. Cruc.</i> , fund. ante<br>1510, mur., patr. priv., — Num.<br>an. <b>805</b> . — <i>Solem.</i> Exalt. S. Cruc.<br>Off. post. in Golina.                                  | 1837 | 1862 | 1869              |
| <b>Rusko</b> , vil., <i>Max. Baraniecki</i> , Cur.<br>TE. <i>S. Adalb. EM.</i> , temp. fund.<br>ign., lign., patr. priv. — Num. an.<br><b>1032</b> . — <i>Solem.</i> S. Adalb.<br>Off. post. in Borek.                                        | 1842 | 1867 | 1889              |
| In toto Decanatu Num. an. <b>17,370</b> .                                                                                                                                                                                                     |      |      |                   |

## III.

## Decanatus Bukoviensis.

Dec. for. *Laur. Chybicki*, Praep. in Stęszewo.

|                                                                                                                                                                                                                                                                                              | Nat. | Sac. | Inst. v<br>Appl. |
|----------------------------------------------------------------------------------------------------------------------------------------------------------------------------------------------------------------------------------------------------------------------------------------------|------|------|------------------|
| <b>Buk</b> , op., TE. <i>S. Stanisl. EM.</i> ,<br>f. saec. XIII, mur., lib. collat.,<br>Num. an. <b>7435</b> .                                                                                                                                                                               |      |      |                  |
| <i>Alexand. Akoszewski</i> , Praep. .                                                                                                                                                                                                                                                        | 1839 | 1863 | 1870             |
| <i>Calixt. Rakowicz</i> , Vic. I. . . .                                                                                                                                                                                                                                                      | 1849 | 1885 | 1885             |
| Vic. II, <i>vacat.</i> — <i>Solem. S. Stan.</i> ,<br>Visit et Nat. BMV., Ded. Eccl., SS.<br>Rosar. BMV.                                                                                                                                                                                      |      |      |                  |
| <i>Ibidem Eccl. fil. tit. S. Cruc. a.</i><br>1760 de lign. exstr. — <i>Solem. S.</i><br><i>Isid. Agr. et Cap. publ. tit. S. Annae</i><br>in <i>Niegolewo</i> . Off. post. in l.                                                                                                              |      |      |                  |
| <b>Ceradz</b> , vil., <i>Franc. Ptaszyński</i> ,<br>Cur. — TE. <i>S. Stanisl. EM.</i> ,<br>fund. ante 1296, mur., patr. priv.,<br>Num. an. <b>2532</b> . — <i>Solem. S. Stanisl.</i> ,<br><i>S. Annae</i> , Ded. Eccl. — Off. post.<br>in Grzebienisko (Kammthal).                           | 1836 | 1859 | 1869             |
| <b>Komorniki</b> , vil., <i>Stan. Terczewski</i> ,<br>Cur. — Vic. <i>vacat.</i> — TE. <i>S.</i><br><i>Andr. Ap.</i> , f. saec. XIII, mur.,<br>lib. collat. — Num. an. <b>3350</b> .<br><i>Solem.</i> Ded. Eccl. <i>S. Andr. Ap.</i><br>Off. post. in l.                                      | 1835 | 1861 | 1886             |
| <b>Konarzewo</b> , vil., <i>Ign. Niezieliński</i> ,<br>Cur., Not. Dec. — Vic. <i>vacat.</i> —<br>TE. <i>S. Martin. EC.</i> , f. saec. XIII,<br>mur., patr. priv. — Num. an. <b>3610</b> .<br><i>Solem.</i> SS. Nom. J-su, Ded. Eccl., SS.<br>Rosar. BMV., <i>S. Mart.</i> — Off. post. in l. | 1839 | 1863 | 1866             |

|                                                                                                                                                                                                                                                           | Nat. | Sac. | Inst. v.<br>Appl. |
|-----------------------------------------------------------------------------------------------------------------------------------------------------------------------------------------------------------------------------------------------------------|------|------|-------------------|
| <b>Lussowo</b> , vil., <i>Max. Dalkowski</i> ,<br>Cur. — TE. <i>S. Hedv. et S. Jacob.</i><br><i>Maj. Ap.</i> , fund. 1288, mur., lib.<br>collat. — Num. an. <b>2153</b> . — <i>Solem.</i><br>Ded. Eccl., <i>S. Hedv. Vid.</i><br>Off. post. in Sady.      | 1835 | 1860 | 1886              |
| <b>Łódź</b> , vil., <i>Lad. Cichowicz</i> , Cur. —<br><i>Vic. vacat.</i> — TE. <i>S. Hedvig. Vid.</i> ,<br>fund. ante 1298, mur., patr. priv.,<br>Num. an. <b>2256</b> . — <i>Solem. S. Hedv.</i><br>Off. post. in Bendlewo.                              | 1837 | 1869 | 1887              |
| <b>Modrze</b> , vil., <i>Stan. Krakowski</i> ,<br>Praep. — <i>Vic. vacat.</i> — TE. <i>S.</i><br><i>Aegid. Ab.</i> , fund. ante 1265, mur.,<br>patr. priv. — Num. an. <b>3461</b> .<br><i>Solem. S. Aegid.</i> Off. post. in l.                           | 1847 | 1875 | 1888              |
| <b>Mosina</b> (Moschin), op. <i>Jos. Ulrich</i> ,<br>Praep. — TE. <i>S. Nicol. EC.</i> ,<br>fund. ante 1298, mur., patr. S. R.<br><i>Maj.</i> — Num. an. <b>1650</b> . — <i>Solem. S.</i><br><i>Nicolai.</i> Off. post. in l.                             | 1844 | 1869 | 1886              |
| <b>Niepruszewo</b> , vil., <i>Alex. Jordan</i> ,<br>Cur., Ass. Dec. I. — TE. <i>S. Lau-</i><br><i>rent. M.</i> , fund. ante 1298, mur.,<br>patr. priv. — Num. an. <b>2526</b> .<br><i>Solem. S. Laurent., Ded. Eccl.</i><br>Off. post. in Otusz (Otusch). | 1832 | 1857 | 1865              |
| <b>Skórzewo</b> , vil., <i>Eduard. Landsberg</i> ,<br>Cur. — TE. <i>S. Vinc. EM. et S.</i><br><i>Martin. EC.</i> , fund. ante 1300,<br>mur., patr. priv. — Num. an. <b>2066</b> .<br><i>Solem. Ded. Eccl., S. Martini.</i><br>Off. post. Posnaniae.       | 1824 | 1853 | 1886              |

|                                                                                                                                                                                                                                                                                                                                                                                   | Nat. | Sac. | Inst. v.<br>Appl. |
|-----------------------------------------------------------------------------------------------------------------------------------------------------------------------------------------------------------------------------------------------------------------------------------------------------------------------------------------------------------------------------------|------|------|-------------------|
| <b>Stupia</b> , vil., <i>Voytech Stan. Andersz</i> ,<br>Cur. — TE. OO. SS, fund. ante<br>1399, mur., patr. priv. — Num. an.<br><b>1970</b> . — <i>Solem.</i> 7 Dol. BMV., S. Isid.<br>Agr. — Off. post. in Jeziorki<br>(Seeheim).                                                                                                                                                 | 1850 | 1873 | 1888              |
| <b>Stęszewo</b> (Stenschewo), op., <i>Laur.<br/>Chybicki</i> , Praep., Dec. for. . . .<br>Vic. <i>vacat.</i> — TE. SS. <i>Tunit.</i> ,<br>fund. saec. XIII, mur., patr. priv.,<br>Num. an. <b>2350</b> . — <i>Solem.</i> SS. <i>Tunit.</i> ,<br>Ded. Eccl., SS. Rosarii BMV.<br><i>Cap. publ.</i> tit. Inmac. Conc.<br>BMV. — <i>Solem.</i> Inmac. Conc. BMV.<br>Off. post. in l. | 1832 | 1857 | 1866              |
| <b>Tarnowa</b> , vil., <i>Lad. Starzewski</i> ,<br>Cur., Ass. Dec. II. — TE. OO. SS.,<br>fund. 1464, mur., lib. collat.,<br>Num. an. <b>1110</b> . — <i>Solem.</i> OO. SS,<br>Assumpt. BMV. — Off. post. Tar-<br>nowo, Kr. Pos. W.                                                                                                                                                | 1833 | 1859 | 1866              |
| <b>Tomice</b> , vil., <i>Ferd. Peinke</i> , Cur. —<br>TE. S. <i>Barbara VM.</i> , fund. 1463,<br>mur., patr. priv. — Num. an. <b>587</b> .<br><i>Solem.</i> Ded. Eccl., S. <i>Barbarae</i> . — Off.<br>post. in Jeziorki (Seeheim).                                                                                                                                               | 1827 | 1855 | 1867              |
| <b>Wiry</b> , vil., <i>Julius Promiński</i> , Cur.<br>TE. S. <i>Florian. M.</i> , fund. saec.<br>XIV, lign., patr. priv. — Num. an.<br><b>2718</b> . — <i>Solem.</i> S. <i>Floriani</i> Ded. Eccl.<br>Off. post. in Komorniki.                                                                                                                                                    | 1837 | 1862 | 1867              |
| In toto Decanatu Num. an. <b>39,774</b> .                                                                                                                                                                                                                                                                                                                                         |      |      |                   |

## IV.

## Decanatus Czarnkoviensis.

Dec. for. *Max. Szaal*, Praep. in Czarnków.

|                                                                                                                                                                                                                                                                                                                                                          | Nat. | Sac. | Inst. v.<br>Appl. |
|----------------------------------------------------------------------------------------------------------------------------------------------------------------------------------------------------------------------------------------------------------------------------------------------------------------------------------------------------------|------|------|-------------------|
| <b>Biała</b> (Belile), vil., <i>Joan. Priebe</i> ,<br>Presb. jub.. Ass. Dec. I. OAREq.,<br>Cur. — TE. OO. SS., fund. 1108,<br>mur., patr. priv. — Num. an. <b>1420</b> .<br><i>Solem.</i> Purif., Annunt., Natif., SS. Rosar.<br>et Immac. Conc. BMV. Off. post. in l.                                                                                   | 1814 | 1837 | 1847              |
| <b>Budzyń</b> (Budsin), op., <i>Mich. Kl-<br/>mecki</i> , Com. — TE. S. <i>Barbara</i><br>MV., temp. fund. ign, mur., patr.<br>SRMaj. — Num. an. <b>1332</b> .<br><i>Solem.</i> S. Barbarae. Off. post. in l.                                                                                                                                            | 1840 | 1868 | 1887              |
| <b>Chodzież</b> (Colmar i/P.), op., <i>Leo</i><br><i>Gajowiecki</i> , Praep., Ass. Dec. II.<br>Vic. <i>vacat.</i> — TE. Colleg. et<br>Par. S. <i>Florian. M.</i> , erecta 1482,<br>mur., patr. priv. — Num. an. <b>2982</b> .<br><i>Solem.</i> S. Floriani, SS. Trinit., S. Ant.<br>de P., Provid. Div., SS. Rosar. BMV.,<br>Ded. Eccl. Off. post. in l. | 1837 | 1861 | 1867              |
| <b>Czarnków</b> (Czarnikau), op., <i>Max.</i><br><i>Szaal</i> , Praep., Dec. for. . . .                                                                                                                                                                                                                                                                  | 1831 | 1860 | 1887              |
| <i>Lad. Sypniewski</i> , UJD. Mans. et<br>Vic. I. . . . .                                                                                                                                                                                                                                                                                                | 1854 | 1888 | 1889              |
| Mans. et Vic. II. <i>vacat.</i> — TE.<br>Colleg. ac Par. S. <i>Maria Magd.</i> ,<br>fund. ante 1298, mur., patr. priv.<br>Num. an. <b>6650</b> . — <i>Solem.</i> SS. Trinit.,<br>S. Mar. Magd., Ded. Eccl., SS. Rosar.<br>BMV., SS. Ang. Cust. — <i>Orat. publ.</i>                                                                                      |      |      |                   |

|                                                                                                                                                                                                                                                                                                                                                                                                                                                                                                                                                                                                                                                                                                  | Nat. | Sac. | Inst. v<br>Appl. |
|--------------------------------------------------------------------------------------------------------------------------------------------------------------------------------------------------------------------------------------------------------------------------------------------------------------------------------------------------------------------------------------------------------------------------------------------------------------------------------------------------------------------------------------------------------------------------------------------------------------------------------------------------------------------------------------------------|------|------|------------------|
| mur. tit. S Casim. C. in <i>Gembice</i> .<br><i>Solem.</i> ejdm. S. et S. Sophiae V.<br>Off. post. in l.                                                                                                                                                                                                                                                                                                                                                                                                                                                                                                                                                                                         |      |      |                  |
| <b>Lubasz</b> , vil., <i>Ant. Skapski</i> , Praep.                                                                                                                                                                                                                                                                                                                                                                                                                                                                                                                                                                                                                                               | 1844 | 1872 | 1886             |
| <i>Joan. Kuroch</i> , Vic. . . . .                                                                                                                                                                                                                                                                                                                                                                                                                                                                                                                                                                                                                                                               | 1855 | 1889 | 1889             |
| TE. <i>Nativ. BMV.</i> , fund. saec. XV,<br>mur., patr. priv., Num. an. <b>6672</b> .<br><i>Solem.</i> Purif., Annunt., Assumpt., Nat.<br>et Immac. Conc. BMV., Ded. Eccl., S.<br>Laurent. M. Off. post. in l.                                                                                                                                                                                                                                                                                                                                                                                                                                                                                   |      |      |                  |
| <b>Margonin</b> , op., <i>Franc. Lurc</i> , Praep.                                                                                                                                                                                                                                                                                                                                                                                                                                                                                                                                                                                                                                               | 1843 | 1868 | 1887             |
| — Vic. <i>vacat.</i> — TE. <i>S. Adalb.</i><br><i>EM.</i> , fund. ante 1350, mur., patr.<br>priv. — Num. an. <b>3280</b> . — <i>Solem.</i><br><i>S. Adalb.</i> Off. post. in l.                                                                                                                                                                                                                                                                                                                                                                                                                                                                                                                  |      |      |                  |
| <b>Piła</b> (Schneidemühl), op., <i>Ludov.</i><br><i>Stock</i> , Praep. . . . .                                                                                                                                                                                                                                                                                                                                                                                                                                                                                                                                                                                                                  | 1821 | 1850 | 1860             |
| <i>Lud. Robowski</i> , Vic. . . . .                                                                                                                                                                                                                                                                                                                                                                                                                                                                                                                                                                                                                                                              | 1864 | 1889 | 1889             |
| TE. Colleg. et Par. <i>SS. Joan.</i><br><i>Bapt. et Joan. Evgl.</i> , temp. fund.<br>ign., mur., patr. SRMaj., Num.<br>an. <b>5900</b> . — <i>Solem.</i> S. Annae. SS.<br>Rosarii BMV.<br><i>Eccl. fil.</i> mur. tit. S. Mich. Arch.<br>in <i>Pokrzywnica</i> (Krummfließ).<br><i>Solem.</i> Ded. Eccl. et S. Michaël.<br><i>Eccl. fil.</i> lign. tit. Decol. S. Joan.<br>B. in <i>Zawada</i> (Springberg).<br><i>Solem.</i> Decol. S. Joan.<br><i>Eccl. fil.</i> mur. tit. Annunt. BMV.<br>in <i>Daleszewo</i> (Hasenberg).<br><i>Solem.</i> Annunt. BMV.<br><i>Eccl. fil.</i> lign. tit. S. Joan. Bapt.<br>in <i>Białagóra</i> (Gr. Wittenberg).<br><i>Solem.</i> S. Joan. B. Off. post. in l. |      |      |                  |

|                                                                                                                                                                                                                                                                                                                                 | Nat. | Sac. | Inst. v.<br>Appl. |
|---------------------------------------------------------------------------------------------------------------------------------------------------------------------------------------------------------------------------------------------------------------------------------------------------------------------------------|------|------|-------------------|
| <b>Pitka</b> (Schneidemühlchen), vil., <i>Ign. Gronkowski</i> , Cur. — TE. <i>Assumpt. BMV.</i> , temp. fund. ign., mur., patr. priv. — Num. an. <b>2894</b> .<br><i>Solem.</i> Dom. infr. Oct. Corp. Chr.<br>Off. post. in Miały (Mialla).                                                                                     | 1842 | 1867 | 1887              |
| <b>Rosko</b> , vil., <i>Stan. Górecki</i> . Cur., Secr. Dec. — TE. <i>S. Stanisl. EM.</i> , mur., patr. priv. — Num. an. <b>1427</b> . — <i>Solem.</i> S. Stanisl., D-d. Eccl.<br>Off. post. in l.                                                                                                                              | 1837 | 1861 | 1868              |
| <b>Trzcianka</b> (Schönlanke), op., <i>Gust. Lüdkke</i> , Praep. — TE. <i>SS. Trinit.</i> , ann. fund. ign., mur., patr. SR. Maj. — Num. an. <b>1492</b> . — <i>Solem.</i> S. Joan. Bapt., Ded. Eccl.<br>Off. post. in l.                                                                                                       | 1832 | 1859 | 1865              |
| <b>Uście</b> (Usch), op., <i>Paul. Erdner</i> , Cr. fer. II Cl. Eq., Praep. — Vic. <i>vacat.</i> — TE. <i>S. Nicol. EC.</i> , f. saec. XII, lign., patr. SR. Maj., Num. an. <b>3160</b> . — <i>Solem.</i> S. Annae, SS. Rosar. AMV., S. Nicolai.<br>Off. post. in l.                                                            | 1845 | 1868 | 1888              |
| <b>Wieleń</b> (Filehne), op., <i>Ant. Arendt</i> , Praep. — Vic. <i>vacat.</i> — TE. <i>Assumpt. BMV. et S. Michaël. Arch.</i> , fund. 1230. mur., patr. priv. — Num. an. <b>4668</b> . — <i>Solem.</i> Parif. et Annunt. BMV., S. Annae, Ded. Eccl., Nat. BMV., S. Mich. Arch., SS. Rosar. et Immac. Conc. BMV. — <i>Orat.</i> | 1832 | 1862 | 1873              |

|                                                                    | Nat. | Sac. | Inst. v.<br>Appl. |
|--------------------------------------------------------------------|------|------|-------------------|
| <i>publ. mur. tit. S. Laurent. M. in Ostrów. — Solem. ejdm. S.</i> |      |      |                   |
| Off. post. in l.                                                   |      |      |                   |
| In toto Decanatu Num. an. <b>41,877.</b>                           |      |      |                   |



## V.

## Decanatus Grodziscensis.

Dec. for. *Val. Gimzicki*, Praep. in Wielichowo.

|                                                                                                                                                                                                                                                                               |      |      |      |
|-------------------------------------------------------------------------------------------------------------------------------------------------------------------------------------------------------------------------------------------------------------------------------|------|------|------|
| <b>Bukówiec</b> , vil., <i>Jos. Hebanowski</i> , Cur. — TE. <i>S. Martin. EC.</i> , fund. saec. XV, lign., patr. priv., Num. an. <b>1264.</b> — <i>Solem. S. Martini.</i><br>Off. post. in Eichenhorst.                                                                       | 1824 | 1852 | 1858 |
| <b>Dakowy mokre</b> , vil., <i>Jos. Krótki</i> , Cur. — TE. <i>S. Cathar. VM.</i> , fund. 1401, mur., patr. priv., Num. an. <b>2002.</b> — <i>Solem. Ded. Eccl., S. Cathar. VM.</i> — Off. post. in l.                                                                        | 1848 | 1876 | 1887 |
| <b>Gnin</b> , vil., <i>Stan. Niziński</i> , Cur. — TE. <i>S. Joan. Bapt.</i> , fund. saec. XV, lign., patr. priv. — Num. an. <b>1312.</b><br><i>Solem. S. Joan. B. Eccl. fil. lign. tit. S. Mich. Arch. in Jablonna. — Solem. ejdm S.</i><br>Off. post. in Grodzisk (Graetz). | 1848 | 1875 | 1886 |
| <b>Gościeszyn</b> , vil., <i>Fr. X. Kaźmier-ski</i> , Cur. — TE. <i>S. Stanisl. EM.</i> , fund. saec. XV, mur., patr. priv.,                                                                                                                                                  | 1842 | 1869 | 1886 |

|                                                                                                                                                                                                                                                                                                                                                                                                                                                                               | Nat. | Sac. | Inst v.<br>Appl. |
|-------------------------------------------------------------------------------------------------------------------------------------------------------------------------------------------------------------------------------------------------------------------------------------------------------------------------------------------------------------------------------------------------------------------------------------------------------------------------------|------|------|------------------|
| Num. an. <b>2315</b> . — <i>Solem.</i> 7 Dol.<br>BMV. S. Stanislai.<br>Off. post. in Rostaszewo.                                                                                                                                                                                                                                                                                                                                                                              |      |      |                  |
| <b>Granowo</b> , vil., <i>Martin. Chwaliszewski</i> Praep., LST., Dec. emer.,<br>S. Sepulchri Eq. — Vic. <i>vacat.</i> —<br>TE. <i>S. Martin. EC.</i> , temp. fund.<br>ign., lign., patr. priv. — Num. an.<br><b>3300</b> . — <i>Solem.</i> SS. Rosar. BMV..<br>Ded. Eccl., S. Martini. Off. post. in l.                                                                                                                                                                      | 1831 | 1860 | 1868             |
| <b>Grodzisk</b> (Graetz), op., <i>Ant. Alejski</i> , Praep. . . . .                                                                                                                                                                                                                                                                                                                                                                                                           | 1835 | 1861 | 1888             |
| <i>Lud. Sobkowski</i> , STD., Mans.<br>et Vic. I . . . . .                                                                                                                                                                                                                                                                                                                                                                                                                    | 1862 | 1888 | 1889             |
| Mans. et Vic. II et III <i>vacant.</i><br>— TE. <i>S. Hedv. Vid.</i> , f. 1426,<br>mur., patr. priv. — Num. an. <b>5195</b> .<br><i>Solem.</i> S. Joan. Nep. Assumpt. et SS.<br>Rosar. BMV., Ded. Eccl., S. Hedv., S.<br>Barbarae.<br><i>Eccl. succurs. tit.</i> SS. Nom. Jesu<br>et Immac. Conc. BMV. exconv.<br>PP. Bernardin., f. 1662, mur. —<br><i>Solem.</i> SS. Nom. Jes., Immac. Conc. BMV.<br><i>Eccl. hosp. tit.</i> S. Spirit., f. 1426,<br>lign. Off. post. in l. |      |      |                  |
| <b>Kamieniec</b> , vil., <i>Vratisl. Krzyżanowski</i> , Cur., Not. Dec. — TE.<br><i>S. Laurent. M.</i> , fund. ante 1510,<br>lign., patr. priv., Num. an. <b>2115</b> .<br><i>Solem.</i> S. Laurent., Ded. Eccl.<br>Off. post. in l.                                                                                                                                                                                                                                          | 1836 | 1862 | 1870             |
| <b>Kembłowo</b> (Kiebel), vil., <i>Vinc. Wiśniewski</i> , Praep. — Vic. <i>vacat.</i> —                                                                                                                                                                                                                                                                                                                                                                                       | 1845 | 1874 | 1887             |

|                                                                                                                                                                                                                                                                                                                                 | Nat. | Sac. | Inst. v.<br>Appl. |
|---------------------------------------------------------------------------------------------------------------------------------------------------------------------------------------------------------------------------------------------------------------------------------------------------------------------------------|------|------|-------------------|
| TE. <i>S. Barthol. Ap.</i> , fund. ante 1463, mur., patr. priv. SRMaj.. Num. an. <b>3569</b> . — <i>Solem S. Joan N. Capel. publ. S. Laurent. M.</i><br>Off. post. in l.                                                                                                                                                        |      |      |                   |
| <b>Konojad</b> , vil., <i>Jos. Berkowski</i> , Cur. TE. <i>S. Andr. Ap.</i> , fund. ante 1380, mur., lib. collat. — Num. an. <b>1971</b> . — <i>Solem. S. Andreae</i> . — Off post. in Szczepowice (Porthof).                                                                                                                   | 1839 | 1865 | 1886              |
| <b>Kopanica</b> (Kopnitz), vil. — Praep. <i>vacat. Com. Ign. Szymański</i> . — TE. <i>Assumpt. BMV.</i> , fund. 1408, lign., patr., priv. — Num. an. <b>2161</b> . <i>Solem. S. Ant. de Pad., Assumpt. BMV.</i> , Ded. Eccl. Off. post. in l.                                                                                   | 1843 | 1869 | 1889              |
| <b>Michorzewo</b> , vil., Cur. <i>vacat. Com. idem qui Decanus</i> . — Com. subst. et Capel. aul. <i>Domin. Laskowski</i> . TE. <i>OO. SS.</i> , temp. fund. ign., mur., patr. priv. — Num. an. <b>1685</b> . <i>Solem. S. Isid. Agr., OO. SS.</i><br>Off. post. in l.                                                          | 1835 | 1864 | 1887              |
| <b>Obra</b> , vil., <i>Ant. Bresinński</i> , Cur., Biblioth. Dec. — TE. <i>S. Jacob. Ap.</i> , exconv. PP. Cistere., fund. 1231, mur., patr. mixt. — Num. an. <b>2511</b> . — <i>Solem. S. Jacobi, D d. Eccl.</i> — <i>Orat. publ. tit. S. Valent. M.</i> , lign., fund. saec. XVI. — <i>Solem. ejdm S.</i><br>Off. post. in l. | 1837 | 1866 | 1887              |
| <b>Opalenica</b> , op., <i>Ant. Gustowski</i> , Praep., Ass. Dec. — TE. <i>S. Mat-</i>                                                                                                                                                                                                                                          | 1837 | 1861 | 1889              |

|                                                                                                                                                                                                                                                                                                                                                           | Nat. | Sac. | Inst. v.<br>Appl. |
|-----------------------------------------------------------------------------------------------------------------------------------------------------------------------------------------------------------------------------------------------------------------------------------------------------------------------------------------------------------|------|------|-------------------|
| <i>thaeus Ap.</i> , f. saec. XIV, mur.,<br>patr. priv. — Num. an. <b>3900</b> .<br><i>Solem. S. Matthaei</i> , Ded. Eccl.<br>Off. post. in l.                                                                                                                                                                                                             |      |      |                   |
| <b>Parzęczewo</b> , vil., <i>Ant. Wrzesiński</i> ,<br>Cur., LST. — <i>TE. S. Mich. Arch.</i> ,<br>fund. 1498, lign., patr. priv. — Num.<br>an. <b>1250</b> . — <i>Solem. S. Michaël</i> , SS.<br>Scapul. BMV.<br>Off. post. in Wielichowo.                                                                                                                | 1823 | 1851 | 1854              |
| <b>Prochy</b> , vil., <i>Hipp. Zientkiewicz</i> ,<br>Cur. — <i>TE. S. Nicol. EC.</i> , fund.<br>ante 1380, lign., patr. priv. — Num.<br>an. <b>528</b> . — <i>Solem. S. Nicolai</i> .<br>Off. post. in Rakoniewice (Rakwitz)                                                                                                                              | 1827 | 1856 | 1871              |
| <b>Ptaszkowo</b> , vil., <i>Theodor. Koziel-<br/>ski</i> , Cur. — <i>TE. SS. Petr. et Paul.</i><br><i>App.</i> , fund. 1298, lign., patr. priv.,<br>Num. an. <b>1280</b> . — <i>Solem. SS. Ap.</i><br><i>Petri et Pauli</i> . — In <i>Woźniki Eccl.</i><br><i>succurs. S. Franc. Ser. exconv.</i><br>PP. Reform., mur.<br>Off. post. in Grodzisk (Grätz). | 1845 | 1872 | 1886              |
| <b>Rakoniewice</b> (Rakwitz), op., <i>Paul.</i><br><i>Gregor</i> , Cur., Phil. et SS. CC.<br>Lic. — <i>TE. S. Martin. EC.</i> ,<br>temp. fund. ign., mur., patr. priv.,<br>Num. an. <b>1190</b> . — <i>Solem. S. Martini</i> .<br>Off. post. in l.                                                                                                        | 1858 | 1883 | 1887              |
| <b>Ruchocice</b> , <i>Ant. Bartsch</i> , Cur. —<br><i>TE. S. Ursula VM.</i> , fund. ante<br>1500, lign., patr. priv. — Num. an.                                                                                                                                                                                                                           | 1838 | 1862 | 1866              |

|                                                                                                                                                                                                                                                                                                                          | Nat. | Sac. | Inst. v.<br>Appl. |
|--------------------------------------------------------------------------------------------------------------------------------------------------------------------------------------------------------------------------------------------------------------------------------------------------------------------------|------|------|-------------------|
| <b>950.</b> — <i>Solem.</i> Ded. Eccl., S. Ursulae.<br>Off. post. in Grodzisk (Graetz).                                                                                                                                                                                                                                  |      |      |                   |
| <b>Siedlec</b> , vil., <i>Stan. Tołowiński</i> ,<br>Cur., Ass. Dec. -- TE. <i>S. Mich.</i><br><i>Arch.</i> , fund. ante 1350, lign., patr.<br>mixt. — Num. an. <b>2001.</b> — <i>Solem.</i><br>S. Joseph., S. Michaël. Off. post. in l.                                                                                  | 1837 | 1861 | 1869              |
| <b>Tuchorza</b> , vil., <i>Joan. Burkert</i> , Vic.<br>TE. <i>SS. Trinit.</i> , fund. ante 1543,<br>lign. patr. priv. — Num. an. <b>476.</b><br><i>Solem.</i> <i>SS. Trinit.</i> , S. Nicolai.<br>Off. post. in l.                                                                                                       | 1850 | 1873 | 1888              |
| <b>Wielichowo</b> , op., <i>Valent. Gimzicki</i> ,<br>Praep., Dec. for. . . . .                                                                                                                                                                                                                                          | 1829 | 1854 | 1866              |
| <i>Stan. Kulaszewski</i> , Vic. . . . .                                                                                                                                                                                                                                                                                  | 1845 | 1873 | 1887              |
| TE. <i>S. Maria Magd.</i> , fund. ante<br>1500, mur., lib. collat. — Num. an.<br><b>4249.</b> — <i>Solem.</i> S. Mariae Magd.,<br>Assumpt. BMV. — <i>Orat. publ. tit.</i><br>Nat. BMV. in <i>Błonie</i> , lign. et<br><i>Orat. publ. tit.</i> S. Valent. M., mur.<br>— <i>Solem.</i> resp. <i>SS.</i> — Off. post. in l. |      |      |                   |
| <b>Wielkie Łęki</b> (Gr. Lenka), vil.,<br><i>Jacob. Lewicki</i> , Cur. -- TE. <i>S.</i><br><i>Cathar. VM.</i> , fund. ante 1290,<br>lign., patr. priv. — Num. an. <b>1614.</b><br><i>Solem.</i> S. Catharinae.<br>Off. post. in Wołkowo.                                                                                 | 1845 | 1873 | 1884              |
| <b>Wolsztyn</b> (Wollstein), op., Praep.<br><i>vacat.</i> Admin. <i>Evarist. Gajewski</i> ,<br>Praebend. altariae S. Spirit. —<br>Vic. <i>vacat.</i> — TE. <i>Immac. Conc.</i>                                                                                                                                           | 1828 | 1867 | 1872              |

|                                                                                                                                                                                                                                                                                                                                                                                                                                                                                                                                                                 | Nat. | Sac. | Inst v.<br>Appl. |
|-----------------------------------------------------------------------------------------------------------------------------------------------------------------------------------------------------------------------------------------------------------------------------------------------------------------------------------------------------------------------------------------------------------------------------------------------------------------------------------------------------------------------------------------------------------------|------|------|------------------|
| <i>BMV.</i> , fund. ante 1470, mur.,<br>patr. priv. — Num. an. <b>4050</b> .<br><i>Solem.</i> Assumpt. et SS. Rosar. <i>BMV.</i> ,<br>Ded. Eccl. — <i>Orat. publ.</i> tit. Im-<br>mac. Conc. <i>BMV.</i> in Orphano-<br>trophio sub cura Filiar. Charit.<br>S. Vinc. a P. Off. post. in l.<br><b>Zielęcín</b> , vil., Com. q. in Ruchoyce<br>Cur. — TE. <i>S. Clemens P.M.</i> ,<br>fund. ante 1500, lign., patr. priv.<br>Num. an. <b>263</b> . — <i>Solem.</i> S. Clementis.<br>Off. post. in Grodzisk (Graetz).<br>In toto Decanatu Num. an. <b>51,430</b> . |      |      |                  |



## VI.

## Decanatus Jutrosinensis.

Dec. for. *Herm. Riedel*, Praep. in Jutrosin.

|                                                                                                                                                                                                                                                                                         |      |      |      |
|-----------------------------------------------------------------------------------------------------------------------------------------------------------------------------------------------------------------------------------------------------------------------------------------|------|------|------|
| <b>Dubin</b> , op., <i>Franc. Krygier</i> , Praep.<br>TE. <i>S. Nicol. EC.</i> , fund. 1445,<br>lign., patr. priv. — Num. an. <b>2570</b> .<br><i>Solem.</i> SS. Rosar <i>BMV.</i> , S. Nicol.,<br>Ded. Eccl. — <i>Orat. publ.</i> tit.<br>Transf. Dni, fund. 1787.<br>Off. post. in l. | 1846 | 1872 | 1888 |
| <b>Golejewko</b> , vil., <i>Stan. Dalbor</i> ,<br>Praep. — Vic. <i>vacat.</i> — TE.<br><i>OO. SS.</i> , f. saec. XV, lign., patr.<br>priv. — Num. an. <b>5000</b> . — <i>Solem.</i><br>Ded. Eccl. <i>OO. SS.</i><br>Off. post. in Pakosław.                                             | 1831 | 1858 | 1887 |

|                                                                                                                                                                                                                                                                                                                                                                                                                                             | Nat. | Sac. | Inst. v.<br>Appl. |
|---------------------------------------------------------------------------------------------------------------------------------------------------------------------------------------------------------------------------------------------------------------------------------------------------------------------------------------------------------------------------------------------------------------------------------------------|------|------|-------------------|
| <b>Jutrosin</b> , op., <i>Hermann. Riedel</i> ,<br>Praep., Dec. for. — TE. <i>Assumpt.</i><br><i>BMV.</i> , fund. 1440. mur., patr.<br>priv. — Num. an. <b>2620</b> . — <i>Solem.</i><br>Fer. 2 Pasch., Fer. 2. Pent., Visit. et<br>SS. Scapul. <i>BMV.</i> — <i>Orat. publ.</i><br>tit. S. Cruc., mur. — <i>Solem.</i> Inv.<br>et Exalt. S. Crucis. Off. post. in l.                                                                       | 1835 | 1863 | 1871              |
| <b>Kołaczkowice</b> , vil., <i>Felix Janicki</i> ,<br>Cur. — TE. <i>Nativ. BMV.</i> , f. saec.<br>XV. lign., patr. priv. — Num. an.<br><b>1165</b> . — <i>Solem.</i> Visit. et <i>Nativ. BMV.</i> ,<br>Ded. Eccl. Off. post. in Dłonie.                                                                                                                                                                                                     | 1832 | 1859 | 1863              |
| <b>Konary</b> , vil., <i>Joan. Fligiński</i> , Cur.<br>TE. <i>S. Mich. Arch.</i> , f. saec. XV,<br>mur., patr. priv. — Num. an. <b>1195</b> .<br><i>Solem.</i> S. Michaël., Ded. Eccl. — Off.<br>post. in Miejska Górka (Görchen).                                                                                                                                                                                                          | 1839 | 1866 | 1886              |
| <b>Miejska Górka</b> (Görchen), op. <i>Laur.</i><br><i>Chrystowicz</i> , Praep. — TE. <i>S.</i><br><i>Nicol. EC.</i> , fund. saec. XIII, mur.,<br>patr. priv. — Num. an. <b>2330</b> .<br><i>Solem.</i> Oct. Corp. Chr., S. Annae, Ded.<br>Eccl. SS. Rosar. <i>BMV.</i> , S. Nicolai.<br><i>Eccl. exconv.</i> PP. Reform. tit. S.<br>Crucis in <i>Goruszki</i> , fund. 1622,<br>lign. — Capell. <i>Anast. Szpręga</i> .<br>Off. post. in l. | 1841 | 1866 | 1886              |
| <b>Niepart</b> , vil., <i>Martin. Szudarek</i> ,<br>Praep. — TE. <i>SS. Ap. Petr. et</i><br><i>Paul.</i> , fund. 1240. mur., patr.<br>priv. — Num. an. <b>2590</b> . — <i>Solem.</i><br>7 Dol. <i>BMV.</i> . SS. App. Petr. et P.,                                                                                                                                                                                                          | 1833 | 1858 | 1888              |
|                                                                                                                                                                                                                                                                                                                                                                                                                                             | 1846 | 1872 | 1886              |

|                                                                                                                                                                                                                                                                                                                           | Nat. | Sac. | Inst. v.<br>Appl. |
|---------------------------------------------------------------------------------------------------------------------------------------------------------------------------------------------------------------------------------------------------------------------------------------------------------------------------|------|------|-------------------|
| Ded. Eccl. — Off. post. in Miejska<br>Górka (Görchen).                                                                                                                                                                                                                                                                    |      |      |                   |
| <b>Pakośław</b> , vil., <i>Laur. Dolny</i> , Cur.<br>TE. <i>S. Valent. M.</i> , fund. saec. XV,<br>lign., patr. priv. — Num. an.<br><b>1068</b> . — <i>Solem. S. Valent.</i> , Ded. Eccl.<br>Off. post. in l.                                                                                                             | 1835 | 1860 | 1869              |
| <b>Pempowo</b> , vil., <i>Cypr. Jarochowski</i> ,<br>Praep. — Vic. <i>vacat.</i> — Resid.<br><i>Lad. Kopeć</i> . — TE. <i>S. Hedv. Vid.</i> ,<br>fund. 1446, mur., patr. priv. — Num.<br>an. <b>4371</b> . — <i>Solem. S. Scapul. BMV.</i> ,<br>Exalt. <i>S. Cruc.</i> , <i>S. Hedv.</i> , Ded. Eccl.<br>Off. post. in l. | 1831 | 1856 | 1866              |
|                                                                                                                                                                                                                                                                                                                           | 1837 | 1862 | 1886              |
| <b>Skoraszewice</b> , vil., <i>Leo. Piotrowski</i> ,<br>Com. — TE. <i>S. Cathar. VM.</i> ,<br>temp. fund. ign., lign., patr. priv.<br>Num. an. <b>450</b> . — <i>Solem. Epiph. Dni</i> ,<br><i>S. Cathar.</i> Ded. Eccl.<br>Off. post. in Dłonie.                                                                         | 1847 | 1875 | 1889              |
| <b>Słupia</b> , vil., <i>Thom. Kędziński</i> ,<br>Cur. — TE. <i>S. Cathar. VM.</i> ,<br>temp. fund. ign., lign., patr. priv.<br>Num. an. <b>1050</b> . — <i>Solem. 7 Dol.</i><br><i>BMV.</i> , <i>S. Laurent. M.</i> , <i>S. Cathar.</i><br>Off. post. in l.                                                              | 1832 | 1859 | 1886              |
| <b>Smolice</b> , vil. <i>Laur. Nowakowski</i> ,<br>Cur. — TE. <i>S. Adalb. EM.</i> fund.<br>1446, lign., patr. priv. — Num. an.<br><b>1192</b> . — <i>Solem. S. Adalb.</i> , Ded. Eccl.<br>Off. post. in Kobylin.                                                                                                         | 1834 | 1863 | 1887              |
| <b>Sobiatkowo</b> , vil., <i>Steph. Waściński</i> ,<br>Cur. — TE. <i>S. Jacob. Ap.</i> , fund.<br>ante 1362, lign., patr. priv. — Num.                                                                                                                                                                                    | 1842 | 1868 | 1887              |

|                                                                                                                                                                                                                                                                         | Nat. | Sac. | Inst. v<br>Appi. |
|-------------------------------------------------------------------------------------------------------------------------------------------------------------------------------------------------------------------------------------------------------------------------|------|------|------------------|
| an. <b>706.</b> — <i>Solem.</i> S. Jacob. Ap.,<br>Ded. Eccl. — Off. post. in Miejska<br>Górka (Görchen).                                                                                                                                                                |      |      |                  |
| <b>Szkaradowo</b> , vil. <i>Roman. Szulz</i> ,<br>Cur. — TE. <i>S. Martin. EC.</i> , f. saec.<br>XIV, mur., patr. mixt. — Num.<br>an. <b>2039.</b> — <i>Solem.</i> SS. Ap. Petr. et<br>P., S. Martini. Off. post. in Dubin.<br>In toto Decanatu Num. an. <b>28,346.</b> | 1833 | 1858 | 1870             |



## VII.

### Decanatus Kempnensis.

Dec. for. *Joan. Nep. Pagowski*, Cur. in Wyszaków.

|                                                                                                                                                                                                                                                                                                                                                                                                      |      |      |      |
|------------------------------------------------------------------------------------------------------------------------------------------------------------------------------------------------------------------------------------------------------------------------------------------------------------------------------------------------------------------------------------------------------|------|------|------|
| <b>Baranów</b> , op., Praep. <i>vacat</i> , sub<br>cura Decani. — TE. <i>S. Laur. M.</i><br><i>et S. Andr. Ap.</i> , temp. fund. ign.,<br>patr. priv. — Num. an. <b>3035.</b><br><i>Solem.</i> SS. Nom. Jesu, S. Adalb., S.<br>Laur. M., S. Andreae. — <i>Orat. publ.</i><br>lign. tit. Immac. Conc. BMV. in<br><i>Grembanin.</i> Fundatista <i>Theoph.</i><br><i>Jonas.</i> — Off. post. in Kempno. | 1834 | 1870 | 1876 |
| <b>Donaborów</b> , vil., <i>Vlad. Szurmiński</i> ,<br>Cur. — TE. <i>S. Martin. EC.</i> , fund.<br>1405, lign., patr. priv. — Num.<br>an. <b>737.</b> — <i>Solem.</i> S. Rochi, S. Martini.<br>Off. post. in Kempno.                                                                                                                                                                                  | 1833 | 1859 | 1865 |
| <b>Doruchów</b> , vil., <i>Jos. Szczepański</i> ,<br>Cur. — TE. <i>Assumpt. BMV.</i> ,<br>f. 1403, combusta, non reaedific.,                                                                                                                                                                                                                                                                         | 1846 | 1872 | 1886 |

|                                                                                                                                                                                                                                                                                                                                                                                     | Nat. | Sac. | Inst. v.<br>Appl. |
|-------------------------------------------------------------------------------------------------------------------------------------------------------------------------------------------------------------------------------------------------------------------------------------------------------------------------------------------------------------------------------------|------|------|-------------------|
| patr. priv. — Num. an. 2857.<br><i>Solem.</i> S. Joseph., S. Annae.<br><i>Capel. publ. lign. tit.</i> S. Barb. VM.<br>in <i>Bobrowniki</i> c. <i>Solem.</i> S. Barb.<br>Off. post in l.                                                                                                                                                                                             |      |      |                   |
| <b>Kempno</b> (Kempen), op., <i>Joan. Jurek</i> ,<br>Praep. — TE. <i>S. Martin. EC.</i> ,<br>fund. 1684, lign., patr. priv. — Num.<br>an. 3238. — <i>Solem.</i> Prov. Div., Fer.<br>2 Pasch., Fer. 2 Pent., Dom. VI Pent.,<br>S. Martini. Off. post. in l.                                                                                                                          | 1842 | 1868 | 1888              |
| <b>Myjomice</b> , vil., <i>Mich. Dobrosiński</i> ,<br>Cur. — TE. OO. SS., fund. saec. XV,<br>mur., patr. priv. — Num. an. 1332.<br><i>Solem.</i> S. Joseph., S. Flor., OO. SS.,<br>S. Andr. Ap.<br><i>Eccl. fil.</i> in <i>Kierzno</i> , tit. S. Nicol.<br>EC., f. saec. XV, lign. c. <i>Solem.</i><br>S. Vinc. Fer., Dom. in Alb., S. Rochi,<br>S. Nicol. — Off. post. in Domanin. | 1841 | 1864 | 1873              |
| <b>Olszowa</b> , vil., <i>Hipp. Weichmann</i> ,<br>Cur. — TE. <i>S. Hedv. Vid.</i> , temp.<br>fund. ign., lign., patr. priv. — Num.<br>an. 3125. — <i>Solem.</i> 7 Dolor. BMV.,<br>S. Hedvig.<br><i>Cap. publ.</i> in <i>Podzamcze</i> c. <i>Solem.</i><br>S. Rochi.<br><i>Cap. publ. lign. tit.</i> S. Cathar. in<br><i>Świba I.</i> — Off. post. in Luisenhof.                    | 1828 | 1854 | 1865              |
| <b>Opatów</b> , vil., <i>Adalb. Sierakowski</i> ,<br>Cur., Ass. Dec. II. — TE. <i>S.</i><br><i>Florian. M.</i> , fund. saec. XV, lign.,<br>patr. priv. — Num. an. 2133.<br><i>Solem.</i> S. Flor., S. Scapul. BMV., S.<br>Mich. Arch., Ded. Eccl. — Off. post. in l.                                                                                                                | 1727 | 1855 | 1861              |

|                                                                                                                                                                                                                                                                                                                                                                                                            | Nat. | Sac. | Inst. v.<br>Appl. |
|------------------------------------------------------------------------------------------------------------------------------------------------------------------------------------------------------------------------------------------------------------------------------------------------------------------------------------------------------------------------------------------------------------|------|------|-------------------|
| <b>Siemianice</b> , vil., <i>Sim. Bykowski</i> ,<br>Cur., Ass. Dec. I. — TE. <i>S. Aegid.</i><br><i>Ab.</i> , fund. 1553, mur., patr. priv.,<br>Num. an. <b>1650</b> . — <i>Solem. S. Jos.</i> ,<br><i>S. Aegid.</i> — <i>Orat. publ. mur. tit.</i><br>BMV. in <i>Raków</i> .<br>Off. post. in <i>Łęka (Lenka)</i> .                                                                                       | 1820 | 1852 | 1861              |
| <b>Stupia</b> , vil., <i>Nicol. Goński</i> , Cur. —<br>TE. <i>OO. SS.</i> , f. ante saec. XVII,<br>mur., patr. priv. — Num. an. <b>1562</b> .<br><i>Solem.</i> 40 hor., <i>Transf. Dni, OO. SS.</i><br>Off. post. in l.                                                                                                                                                                                    | 1837 | 1860 | 1865              |
| <b>Trzcinica</b> (Strenze), vil., <i>Leop. Sobieski</i> ,<br>Cur. — TE. <i>S. Stan. EM.</i> ,<br>temp. fund. ign., mur., patr. priv.<br>Num. an. <b>3643</b> . — <i>Solem.</i> 40 hor.,<br><i>S. Stanisl.</i> , <i>Exalt. S. Cruc.</i> , <i>S. Hedvig.</i><br><i>Eccl. fil. lign. tit. Assumpt. BMV.</i><br>in <i>Laski</i> , f. 1627. — <i>Solem. Assumpt.</i><br>BMV., <i>S. Rochi.</i> Off. post. in l. | 1842 | 1870 | 1873              |
| <b>Wyszanów</b> , vil., <i>Joan. Pągowski</i> ,<br>Dec. for. — TE. <i>S. Mich. Arch.</i> ,<br>fund. 1422, mur., patr. SRMaj.<br>Num. an. <b>3051</b> . — <i>Solem. S. Michaël.</i> ,<br><i>S. Barbarae.</i> Off. post. in l.<br>In toto Decanatu Num. an. <b>25,453</b> .                                                                                                                                  | 1832 | 1859 | 1870              |



### VIII.

#### Decanatus Kostensis.

Dec. for. *Jos. Kucharzewicz*, Cur. in *Białcz*.

|                                                                                     |      |      |      |
|-------------------------------------------------------------------------------------|------|------|------|
| <b>Białcz</b> (Alt Bialtsch), vil., <i>Jos. Kucharzewicz</i> ,<br>Cur., Dec. for. — | 1835 | 1860 | 1864 |
|-------------------------------------------------------------------------------------|------|------|------|

|                                                                                                                                                                                                                                                                                                                 | Nat. | Sac. | Inst. v<br>Appl. |
|-----------------------------------------------------------------------------------------------------------------------------------------------------------------------------------------------------------------------------------------------------------------------------------------------------------------|------|------|------------------|
| TE. OO. SS., fund. saec. XV, mur.,<br>patr. priv. — Num. an. 1133. —<br><i>Solem.</i> 7 Dol. BMV., Ded. Eccl.<br>Off. post. Kościan (Kosten).                                                                                                                                                                   |      |      |                  |
| <b>Błociszewo</b> , vil., <i>Max. Różański</i> ,<br>Cur. — TE. <i>S. Mich. Arch.</i> —<br>fund. ante 1408, lign., patr. priv.<br>Num. an. 1208. — <i>Solem.</i> Inv. et<br>Exalt. S. Cruc., Ded. Eccl., S. Michaël.<br>Off. post. in Russocin.                                                                  | 1833 | 1857 | 1864             |
| <b>Chorynia</b> , vil., Cur. <i>vacat.</i> Com.<br>qui in Wyskoć. — TE. <i>S. Cathar.</i><br><i>VM.</i> , temp. fund. ign., mur. patr.<br>priv. — Num. an. 420. — <i>Solem.</i><br>S. Cathar. Off. post. in l.                                                                                                  |      |      |                  |
| <b>Czac</b> , vil., <i>Joan. Wiśniewski</i> ,<br>Praep., Ass. Dec. — TE. <i>S.</i><br><i>Mich. Arch.</i> , f. saec. XIV, mur.,<br>patr. priv. — Num. an. 1338. —<br><i>Solem.</i> SS. Nom. Jesu, SS. Scapul. et<br>Rosar. BMV., S. Michaël., Ded. Eccl.<br>Off. post. in l.                                     | 1834 | 1860 | 1866             |
| <b>Czemiń</b> , op., <i>Apollin. Tłoczyński</i> ,<br>Praep. — Vic. <i>vacat.</i> — Resid.<br><i>Franc. Krupkowski.</i> — TE. <i>S.</i><br><i>Mich. Arch.</i> , f. ante 1470, mur.,<br>patr. mixt. — Num. an. 4500. —<br><i>Solem.</i> SS. Trinit., S. Michaël., Ded.<br>Eccl., SS. Arch. Cust. Off. post. in l. | 1843 | 1868 | 1887             |
| <b>Głuchowo</b> , vil., <i>Ign. Kukliński</i> ,<br>Cur., Dec. emer. — TE. <i>S. Cathar.</i><br><i>VM.</i> , f. ante 1443, mur., patr. priv.,<br>Num. an. 2652. — <i>Solem.</i> Ded. Eccl.,<br>S. Cathar. Off. post. in Czemiń.                                                                                  | 1822 | 1852 | 1858             |

|                                                                                                                                                                                                                                                                                                                    | Nat. | Sac. | Inst. v.<br>Appl. |
|--------------------------------------------------------------------------------------------------------------------------------------------------------------------------------------------------------------------------------------------------------------------------------------------------------------------|------|------|-------------------|
| <b>Gołębin</b> , vil., Cur. <i>vacat</i> . Com. qui in Wyskoć. — TE. <i>Assumpt. BMV.</i> , temp. fund. ign., lign., patr. priv. — Num. an. <b>311</b> . — <i>Solem. Assumpt. BMV.</i> , Ded. Eccl. — Off. post. in Czempin.                                                                                       |      |      |                   |
| <b>Gryżyna</b> , vil., <i>Ant. Czechowski</i> , Cur. — TE. <i>S. Barbara VM.</i> , f. 1388, mur., patr. priv. — Num. an. <b>1672</b> . — <i>Solem. Ded. Eccl.</i> , S. <i>Barbarae</i> . Off. post. in Racot.                                                                                                      | 1840 | 1865 | 1872              |
| <b>Howiec</b> (Nitsche), vil., <i>Mich. Dykiert</i> , Cur. — TE. <i>S. Andr. Ap.</i> , f. ante 1500, lign., patr. priv. Num. an. <b>850</b> . — <i>Solem. S. Andreae</i> . Off. post. in Czempin.                                                                                                                  | 1841 | 1868 | 1886              |
| <b>Kościan</b> (Kosten), op., <i>Petr. Bączkowski</i> , Praep. . . . .                                                                                                                                                                                                                                             | 1841 | 1868 | 1889              |
| <i>Bol. Dziegiecki</i> , Mans. et Vic. I.                                                                                                                                                                                                                                                                          | 1850 | 1874 | 1887              |
| <i>Jos. Ofierzyński</i> , Mans. et Vic. II.                                                                                                                                                                                                                                                                        | 1861 | 1885 | 1886              |
| TE. <i>Assumpt. BMV.</i> , f. saec. XI, mur., patr. SRMaj. — Num. an. <b>7757</b> . — <i>Solem. S. Valent. M.</i> , S. <i>Joseph. SS. Trinit.</i> , S. <i>Joan. Nep.</i> , S. <i>Laurent.</i> , S. <i>Scapul. BMV. Dom. p. 16 Jul</i> , Patr. <i>BMV. Dom. p. f. S. Martini</i> , Ded. Eccl., S. <i>Barbarae</i> . |      |      |                   |
| <i>Eccl. succurs.</i> mur. tit. S. Spirit., fund. 1385. — <i>Orat. publ.</i> tit. S. <i>Cruc.</i> , f. 1412. — <i>Solem. Consol. BMV. Eccl. succurs.</i> tit. S. <i>Crucis</i> , exconv. PP. <i>Praedic.</i> , fund. 1410, mur. Capel. <i>Adolph. Heinricht.</i>                                                   | 1843 | 1868 | 1869              |
| <i>Cap. publ.</i> mur. tit. <i>BMV. de</i>                                                                                                                                                                                                                                                                         |      |      |                   |

|                                                                                                                                                                                                                                                                                                                             | Nat.         | Sac.         | Inst. v.<br>Appl. |
|-----------------------------------------------------------------------------------------------------------------------------------------------------------------------------------------------------------------------------------------------------------------------------------------------------------------------------|--------------|--------------|-------------------|
| Angelis, exconv. PP. Bernard.,<br>fund. 1456, destin. pro incarceratis.<br>Capel. idem qui Praep. in Kościan.<br><i>Eccl. fil.</i> in <i>Bonikowo</i> , lign. tit.<br><i>S. Nicolai c. Solem.</i> ejdm S.<br>Off. post. in l.                                                                                               |              |              |                   |
| <b>Oborzyska</b> , vil., Cur. <i>vacat.</i> Com.<br>qui in Czempiń. — TE. <i>S. Nicol.</i><br><i>EC.</i> , f. saec. XV, mur., patr. priv.,<br>Num. an. <b>699</b> . — <i>Solem.</i> Consol. BMV.,<br>S. Nicol. Off. post. in Kościan.                                                                                       |              |              |                   |
| <b>Rabiń</b> , vil., <i>Thom. Hertmanowski</i> ,<br>Ass. Dec. — TE. <i>SS. Ap. Petr.</i><br><i>et P.</i> , temp. fund. ign., mur., patr.<br>priv. — Num. an. <b>1165</b> . — <i>Solem.</i><br><i>SS. Nom. Jesu. SS. Ap. Petr. et P.</i><br>Ded. <i>Eccl. SS. Rosar BMV.</i><br>Off. post. in Turwia.                        | 1829         | 1854         | 1858              |
| <b>Wilkowo Polskie</b> , (Poln. Wilke),<br>vil., <i>Petr. Kośmider</i> , Cur. — <i>Andr.</i><br><i>Staniszewski</i> , Vic. — TE. <i>S. Hedv.</i><br><i>Vid.</i> , fund. saec. XV, mur., patr.<br>priv. — Num. an. <b>3103</b> . — <i>Solem.</i><br><i>SS. Rosar. BMV., S. Hedv.</i> , Ded. <i>Eccl.</i><br>Off. post. in l. | 1842<br>1855 | 1868<br>1889 | 1872<br>1889      |
| <b>Wonieść</b> (Woynitz), vil., <i>Theod.</i><br><i>Bartsch</i> , Cur. — TE. <i>S. Laurent.</i><br><i>M.</i> , f. saec. XIV, mur., lib. collat.<br>Num. an. <b>2449</b> . — <i>Solem.</i> S. Laur<br><i>M.</i> , Ded. <i>Eccl.</i> — Off. post. in Stare<br>Bojanowo (Alt Boyen).                                           | 1845         | 1870         | 1888              |
| <b>Wysokoć</b> , vil., <i>Matthias Szafranek</i> ,<br>Cur., Not. Dec. — TE. <i>S. Andr.</i>                                                                                                                                                                                                                                 | 1834         | 1862         | 1873              |

|                                                                                                                                                                                                                                                                                                                                                    | Nat. | Sac. | Inst. v<br>Appl. |
|----------------------------------------------------------------------------------------------------------------------------------------------------------------------------------------------------------------------------------------------------------------------------------------------------------------------------------------------------|------|------|------------------|
| <i>Ap.</i> , fund. 1283, mur., patr. priv. —<br>Num. an. <b>3174</b> . — <i>Solem.</i> Inv. et<br>Exalt. S. Cruc.. Ded. Eccl., S. Andreae.<br><i>Orat. publ.</i> mur. tit. Immac. Conc.<br>BMV. in <i>Turwia</i> , fund. 1845 c.<br><i>Solem.</i> S. Sophiae et Immac. Conc.<br>BMV. Off. post. in l.<br>In toto Decanatu Num. an. <b>32,431</b> . |      |      |                  |



## IX.

## Decanatus Kostrzynensis.

Dec. for. *Joan. Dambek*, Praep. in Swarzędz.

|                                                                                                                                                                                                                                                                                                                       |      |      |      |
|-----------------------------------------------------------------------------------------------------------------------------------------------------------------------------------------------------------------------------------------------------------------------------------------------------------------------|------|------|------|
| <b>Czerlejno</b> , vil., <i>Ant. Kielczyński</i> ,<br>Cur. Ass. I Dec. — TE. <i>Assumpt.</i><br>BMV., f. saec. XIII, lign., patr.<br>Capitul. Metrop. Guesn. — Num.<br>an. <b>1640</b> . — <i>Solem.</i> Dom. I Adv. et<br>Quadr., SS Trinit., S. Mar. Magd.,<br>Assumpt. BMV., Ded. Eccl.<br>Off. post. in Kostrzyn. | 1838 | 1862 | 1867 |
| <b>Giecz</b> , vil., <i>Vinc. Sulkowski</i> , Com.<br>TE. <i>Assumpt.</i> BMV. f. ante 1240,<br>mur., lib. collat. — Num. an.<br><b>1187</b> . — <i>Solem.</i> Assumpt. BMV.<br>Off. post. in l.                                                                                                                      | 1823 | 1857 | 1861 |
| <b>Grodziszczko</b> , vil., <i>Joan. Jaensch</i> ,<br>Cur. — TE. <i>S. Joan. Bapt.</i> , temp.<br>fund. ign., lign., patr. priv. —<br>Num. an. <b>1100</b> . — <i>Solem.</i> S. Joan. B.,<br>Consol. BMV. — Off. post. in Giecz.                                                                                      | 1849 | 1874 | 1889 |
| <b>Guttowy</b> , vil., <i>Alex. Dydyński</i> , Cur.<br>TE. <i>S. Casim. C.</i> , f. ante 1510,                                                                                                                                                                                                                        | 1830 | 1857 | 1860 |

|                                                                                                                                                                                                                                                                  | Nat. | Sac. | Inst. v.<br>Appl. |
|------------------------------------------------------------------------------------------------------------------------------------------------------------------------------------------------------------------------------------------------------------------|------|------|-------------------|
| lign. patr. priv. — Num. an. <b>780</b> .<br><i>Solem.</i> Assumpt. BMV.<br>Off. post. in Nekla.                                                                                                                                                                 |      |      |                   |
| <b>Iwno</b> , vil., <i>Fr. Rychlicki</i> , Com.<br>TE. <i>BMV. de Monte Carm.</i> , f.<br>ante 1510. mur., patr. priv. — Num.<br>an. <b>729</b> . — <i>Solem.</i> S. Scapul. BMV.<br>Off. post. in Kostrzyn.                                                     | 1819 | 1845 | 1852              |
| <b>Kleszczewo</b> , vil., Com. qui in Sie-<br>kierki Cur. — TE. <i>OO. SS.</i> f.<br>ante 1439, lign., lib. collat. Num.<br>an. <b>545</b> . — <i>Solem.</i> OO. SS.<br>Off. post. in Węgierskie.                                                                |      |      |                   |
| <b>Kostrzyn</b> , vil., <i>Petr. Walterbach</i> ,<br>Praep., Ass. II, Dec. — TE. <i>SS.</i><br><i>Petr. et P.</i> , f. ante 1257, mur.,<br>patr. mixt. — Num. an. <b>2624</b> .<br><i>Solem.</i> S. Valent., SS. Ap. Petr. et P.,<br>Ded. Eccl. Off. post. in l. | 1833 | 1858 | 1868              |
| <b>Nekla</b> , vil., <i>Martin. Manicki</i> , Cur.<br>TE. <i>S. Andr. Ap.</i> , f. ante 1510,<br>lign., patr. priv. — Num. an. <b>1230</b> .<br><i>Solem.</i> Ded. Eccl., S. Andreae.<br>Off. post. in l.                                                        | 1841 | 1865 | 1886              |
| <b>Opatówko</b> , vil., Com. qui in Nekla<br>Cur. — TE. <i>S. Cathar. VM.</i> , f.<br>ante 1387, lign., patr. Capitul.<br>Metrop. Gnesn. — Num. an. <b>830</b> .<br><i>Solem.</i> S. Cathar. Off. post. in l.                                                    |      |      |                   |
| <b>Siedlec</b> , vil., <i>Jos. Borys</i> , Cur. TE.<br><i>S. Nicol. EC.</i> , f. ante 1510, mur.,<br>patr. priv. — Num. an. <b>551</b> . —<br><i>Solem.</i> S. Nicol., Immac. Conc. BMV.<br>Off. post. in Kostrzyn.                                              | 1839 | 1865 | 1869              |

|                                                                                                                                                                                                                                          | Nat. | Sac. | Inst. v*<br>Appl. |
|------------------------------------------------------------------------------------------------------------------------------------------------------------------------------------------------------------------------------------------|------|------|-------------------|
| <b>Siekierki</b> , vil., <i>Ign. Urban</i> , Cur. —<br>TE. <i>S. Hedv. Vid.</i> , temp. fund.<br>ign., lign., patr. priv. — Num. an.<br><b>542</b> . — <i>Solem.</i> SS. Corp. Chr.. Nat.<br>BMV., S. Hedvig.<br>Off. post. in Kostrzyn. | 1841 | 1866 | 1889              |
| <b>Swarzędz</b> (Schwersenz), op., Dec.<br>for. — TE. <i>S. Martin. EC.</i> , fund.<br>ante 1377, mur., Patr. SRMaj.<br>Num. an. <b>2600</b> . — <i>Solem.</i> SS. Rosar.<br>BMV., Ded. Eccl., S. Martini.<br>Off. post. in l.           | 1829 | 1862 | 1867              |
| <b>Targowa Górka</b> , vil., <i>Thom. Staś-<br/>kiewicz</i> , Cur. — TE. <i>S. Mich. Arch.</i> ,<br>fund. saec. XV, mur., patr. priv.<br>Num. an. <b>1452</b> . — <i>Solem.</i> S. Michaël.<br>SS. Rosar. BMV. Off. post. in l.          | 1839 | 1867 | 1887              |
| <b>Uzarzewo</b> , vil., <i>Thom. Ruskiewicz</i> ,<br>Cur. — TE. <i>S. Mich. Arch.</i> , fund.<br>saec. XV, mur., patr. priv. — Num.<br>an. <b>950</b> . — <i>Solem.</i> S. Michaël.<br>Off. post. in Kobelnica.                          | 1846 | 1873 | 1889              |
| In toto Decanatu Num. an. <b>16,860</b> .                                                                                                                                                                                                |      |      |                   |



## X.

### Decanatus Koźminensis.

Dec. for. *Jos. Ołyński*, Praep. in Koźmin.

|                                                                                                                                                                                                                |      |      |      |
|----------------------------------------------------------------------------------------------------------------------------------------------------------------------------------------------------------------|------|------|------|
| <b>Benice</b> , vil., <i>Julius Kegel</i> , Cur.<br>TE. <i>S. Nicol. EC.</i> , f. saec. XIV,<br>mur., patr. priv. — Num. an. <b>933</b> .<br><i>Solem.</i> Ded. Eccl., S. Nicolai.<br>Off. post. in Krotoszyn. | 1826 | 1850 | 1870 |
|----------------------------------------------------------------------------------------------------------------------------------------------------------------------------------------------------------------|------|------|------|

|                                                                                                                                                                                                                                                                                                                                               | Nat. | Sac. | Inst. v.<br>Appl. |
|-----------------------------------------------------------------------------------------------------------------------------------------------------------------------------------------------------------------------------------------------------------------------------------------------------------------------------------------------|------|------|-------------------|
| <b>Borzęciczki</b> (Radenz), vil., <i>Mathias Zegarowicz</i> , Cur. — TE. <i>S. Martin. EC.</i> , f. saec. XIII, mur., patr. priv. Num. an. <b>1017</b> . — <i>Solem. S. Martini</i> , Nat. Dni. c. Oct. Off. post. in l.                                                                                                                     | 1825 | 1853 | 1887              |
| <b>Dobrzyca</b> , vil., <i>Silv. Stojanowski</i> , Praep. — TE. <i>S. Thecla VM.</i> , f. saec. XIII, lign., patr. priv. Num. an. <b>1632</b> . — <i>Solem. S. Theclae</i> . Off. post. in l.                                                                                                                                                 | 1827 | 1854 | 1886              |
| <b>Janków Zalesny</b> , vil., <i>Joan. Gałeczki</i> , Cur. — Vic. <i>vacat.</i> — TE. <i>S. Adalb. EM.</i> , f. saec. XV, lign., patr. priv. — Num. an. <b>4995</b> . <i>Solem. Ded. Eccl., S. Joseph. Ejusq. Patroc., Nat. BMV.</i> Off. post. in Raszków.                                                                                   | 1845 | 1871 | 1886              |
| <b>Koźmin</b> (Koschmin), op., <i>Jos. Ołyński</i> , Praep., Dec. for. . . . .                                                                                                                                                                                                                                                                | 1835 | 1858 | 1873              |
| <i>Lad. Poradzewski</i> , Vic. I. . . . .                                                                                                                                                                                                                                                                                                     | 1847 | 1873 | 1886              |
| Vic. II. <i>vacat.</i> — TE. <i>S. Laurent. M.</i> , fund. 993, mur., lib. collat. Num. an. <b>4752</b> . — <i>Solem. S. Laur., SS. Rosar. BMV., Ded. Eccl. Eccl. succurs.</i> , mur. tit. <i>S. Stanisl. EM.</i> , exconv. PP. Reform., f. saec. XV, c. <i>Solem. S. Valent, S. Stanisl., Ded. Eccl., Immac. Conc. BMV.</i> Off. post. in l. |      |      |                   |
| <b>Lutogńiew</b> , vil., <i>Jos. Wróblewski</i> , Cur. — TE. <i>SS. Trinit.</i> , fund. 1401, mur., patr. priv. — Num. an. <b>2155</b> . — <i>Solem. Annunt. BMV., SS. Trin., Consol. BMV.</i> Off. post. in Krotoszyn.                                                                                                                       | 1843 | 1869 | 1866              |

|                                                                                                                                                                                                                                                                                                                                                                                                     | Nat. | Sac. | Inst v.<br>Appl. |
|-----------------------------------------------------------------------------------------------------------------------------------------------------------------------------------------------------------------------------------------------------------------------------------------------------------------------------------------------------------------------------------------------------|------|------|------------------|
| <b>Mokronos</b> , vil., <i>Telesph. Wegner</i> ,<br>Cur. — Vic. <i>vacat.</i> — TE. <i>Assumpt.</i><br><i>EMV.</i> , f. saec. XV, mur., patr.<br>priv. — Num. an. <b>2955.</b> — <i>Solem.</i><br>S. Scapul. BMV., S. Andr. Ap., S. Barbar.<br><i>Orat. publ. lign. tit. S. Rosal. V.</i><br>in <i>Serafinów</i> , exstr. 1707. — <i>Solem.</i><br>S. Rosal.<br>Off. post. in Borzęciczki (Radenz). | 1834 | 1859 | 1870             |
| <b>Odolanów</b> (Adelnau), op., <i>Jos. Czerwiński</i> , Praep. . . . .                                                                                                                                                                                                                                                                                                                             | 1810 | 1840 | 1850             |
| <i>Lad. Gieburowski</i> , STD., Vic. I.                                                                                                                                                                                                                                                                                                                                                             | 1850 | 1879 | 1887             |
| <i>Valerian. Burzyński</i> , Vic. II.                                                                                                                                                                                                                                                                                                                                                               | 1854 | 1888 | 1889             |
| TE. <i>S. Martin. EC.</i> , fund. 1400,<br>mur., patr. priv. — Num. an. <b>8496.</b><br><i>Solem.</i> S. Andreae, Consol. BMV., Ded.<br>Ecl., S. Martini.<br><i>Orat. publ. lign. tit. S. Barbar. VM.</i><br>in <i>Górki</i> , fund. 1622. — <i>Solem.</i> Fer. 2<br>Pasch., S. Barbarae. Off. post. in l.                                                                                          |      |      |                  |
| <b>Ostrowo</b> , op., <i>Aug. Szamarzewski</i> ,<br>Praep. . . . .                                                                                                                                                                                                                                                                                                                                  | 1832 | 1859 | 1887             |
| <i>Henr. Szwortz</i> , Vic. I. . . . .                                                                                                                                                                                                                                                                                                                                                              | 1864 | 1886 | 1889             |
| <i>Vinc. Głębocki</i> , Vic. II, Praec.                                                                                                                                                                                                                                                                                                                                                             | 1858 | 1888 | 1889             |
| Rel. in gymn. — TE. <i>S. Stanisł.</i><br><i>EM. et S. Andr. Ap.</i> , f. saec. XV,<br>lign. patr. priv. — Num. an. <b>10,927.</b><br><i>Solem.</i> S. Joan. Nep., S. Annae.<br>Off. post. in l.                                                                                                                                                                                                    |      |      |                  |
| <b>Pogorzela</b> , op., <i>Eduard. Wyrzykowski</i> ,<br>Praep., Bibl. Dec. — TE.<br><i>S. Mich. Arch.</i> , fund. 1341, mur.,<br>patr. priv. — Num. an. <b>2065.</b>                                                                                                                                                                                                                                | 1833 | 1862 | 1867             |

|                                                                                                                                                                                                                                                                                                | Nat. | Sac. | Inst. v.<br>Appl. |
|------------------------------------------------------------------------------------------------------------------------------------------------------------------------------------------------------------------------------------------------------------------------------------------------|------|------|-------------------|
| <i>Solem. Ded. Eccl., S. Michael. SS. Ang.</i><br>Cust. Off. post. in l.                                                                                                                                                                                                                       |      |      |                   |
| <b>Pogrzebów</b> , vil., <i>Paul. Chmielewski</i> ,<br>Cur. — TE. <i>S. Cathar. VM.</i> ,<br>f. saec. XIV, mur., patr. priv.,<br>Num. an. <b>2615</b> . — <i>Solem. Ded. Eccl.</i> ,<br><i>S. Cathar.</i> Off. post. in Raszaków.                                                              | 1835 | 1859 | 1864              |
| <b>Raszaków</b> , vil., <i>Cas. Jagielski</i> , Praep.<br>TE. <i>Inv. S. Cruc.</i> , f. saec. XIV,<br>mur., patr. priv. — Num. an. <b>2121</b> .<br><i>Solem. Inf. S. Cruc., S. Annae. SS. Rosar.</i><br>BMV. Off. post. in l.                                                                 | 1840 | 1864 | 1868              |
| <b>Rozdrażew</b> , vil., <i>Jos. Beisert</i> , Cur.<br>Vic. vacat. — TE. <i>S. Joan. Bapt.</i> ,<br>f. ante 1363, mur., patr. priv.,<br>Num. an. <b>4664</b> . — <i>Solem. S. Joseph</i> ,<br><i>S. Joan. B. Ded. Eccl., S. Hedv.</i><br>Off. post. in l.                                      | 1826 | 1854 | 1866              |
| <b>Starogród</b> , vil., <i>Adam Adamczewski</i> ,<br>Cur. — TE. <i>Purif. BMV.</i> , f. ante<br>1570. lign., patr. priv. — Num. an.<br><b>879</b> . — <i>Solem. Purif. BMV., Ded. Eccl.</i><br>Off. post. in Kuklinów.                                                                        | 1849 | 1875 | 1886              |
| <b>Watków</b> , vil., <i>Jos. Frasunkiewicz</i> ,<br>Cur.. Ass. Dec. I. — TE. <i>Nat.</i><br><i>BMV., SS. Stan. et Adalb. EEMM.</i> ,<br>f. ante 1500, lign., patr. mixt.,<br>Num. an. <b>2550</b> . — <i>Solem. S. Isid. Agr.</i><br><i>S. Scapul. et Nat. BMV.</i><br>Off. post. in Golinia. | 1816 | 1843 | 1853              |
| <b>Wielowieś</b> , vil., <i>Athan. Kaniewski</i> ,<br>Cur., Not. Dec. — TE. <i>OO. SS.</i> ,<br>f. ante 1485, lign., patr. priv., Num.                                                                                                                                                         | 1827 | 1853 | 1860              |

|                                                                                                                                                                                                                                                             | Nat. | Sac. | Inst. v.<br>Appl. |
|-------------------------------------------------------------------------------------------------------------------------------------------------------------------------------------------------------------------------------------------------------------|------|------|-------------------|
| an. 1445. — <i>Solem.</i> S. Isid Agr., OO.<br>SS., Ded. Eccl.<br>Off. post. in Kuklinów.                                                                                                                                                                   |      |      |                   |
| <b>Wysocko</b> , vil., <i>Franc. Maj</i> , Cur.<br>TE. <i>Exalt. S. Cruc.</i> , fund. saec.<br>XIII, mur., patr. priv. — Num.<br>an. 2690. — <i>Solem.</i> S. Valent., SS. Corp.<br>Chr., Exalt. S. Cruc. Ded. Eccl., S. Nicolai.<br>Off. post. in Ostrowo. | 1850 | 1875 | 1887              |
| In toto Decanatu Num. an. 56,891.                                                                                                                                                                                                                           |      |      |                   |



## XI.

### Decanatus Krobensis.

Dec. for. *Lud. Drwęski*, Cur. in Pawłowice.

|                                                                                                                                                                                                                                                                                                                                                                   |      |      |       |
|-------------------------------------------------------------------------------------------------------------------------------------------------------------------------------------------------------------------------------------------------------------------------------------------------------------------------------------------------------------------|------|------|-------|
| <b>Gołaszyn</b> (Baersdorf), vil., <i>Car Blue-<br/>mel</i> , Cur. — TE. <i>S. Mich. Arch.</i> ,<br>f. ante 1500, mur., patr. priv.<br>Num. an. 1100. — <i>Solem.</i> S. Michaël,<br>Ded. Eccl. Off. post. in Bojanowo.                                                                                                                                           | 1840 | 1863 | 1887  |
| <b>Krobia</b> (Kroebe), op., <i>Alex. Dzie-<br/>dziński</i> , Praep., STD., Judex et<br>Exam. prosyn., Censor libr., Ass.<br>Dec. III.                                                                                                                                                                                                                            | 1839 | 1863 | 1886. |
| <i>Mart. Spychałowicz</i> Vic. I. . . .<br>Vic. II. <i>vacat.</i> — TE. <i>S. Nicol.</i><br><i>EC.</i> , f. saec. XIII, mur., lib. collat.<br>Num. an. 6100. — <i>Solem.</i> S. Annae,<br>Assumpt. et SS. Rosar. BMV., Ded.<br>Eccl., Miseric. Divin. Dom. 2 Oct.<br><i>Eccl. fil. mur. tit. SS. Trinit.</i> in<br><i>Chwałkowo</i> , fund. 1616 c. <i>Solem.</i> | 1856 | 1885 | 1889  |

|                                                                                                                                                                                                                                                                                                                                                                                                     | Nat. | Sac. | Inst. v.<br>Appl. |
|-----------------------------------------------------------------------------------------------------------------------------------------------------------------------------------------------------------------------------------------------------------------------------------------------------------------------------------------------------------------------------------------------------|------|------|-------------------|
| SS. Trinit. — <i>Orat. publ. lign. tit.</i><br>S. Spirit., f. ante 1438, et <i>Orat.</i><br><i>publ. mur. tit. S. Aegid. Ab.</i> ,<br>exstr. 1440 c. <i>Solem. ejdm S.</i><br>Off. post. in l.                                                                                                                                                                                                      |      |      |                   |
| <b>Łaszczyn</b> , vil., <i>Adalbert. Wnuk.</i><br>Praep. — TE. <i>S. Martin. EC.</i> ,<br>fund. ante 1441, mur., patr. priv.<br>Num. an. 1075. — <i>Solem. S. Martini.</i><br>Off. post. in Rawicz.                                                                                                                                                                                                 | 1837 | 1862 | 1873              |
| <b>Oporów</b> , vil., <i>Ant. Kinowski</i> , Cur.<br>TE. <i>Immac. Conc. BMV.</i> , et <i>S.</i><br><i>Stan. EM.</i> , fund. saec. XIV, mur.,<br>patr. priv. — Num. an. 1012. —<br><i>Solem. S. Joan. Nep.</i> , SS. Ang. Cust.<br>Ded. Eccl. S. Hedvig., <i>Immac. Conc.</i><br><i>BMV.</i> — <i>Orat. publ. mur. tit. S.</i><br><i>Stan. EM.</i> , exstr. 1840.<br>Off. post. in Poniec (Punitz). | 1848 | 1873 | 1887              |
| <b>Pawłowice</b> , vil., <i>Lud. Drwęski</i> , Cur.<br>Dec. for. — TE. <i>BMV. ad Nives</i> ,<br>fund. 1440, mur., patr. priv. — Num.<br>an. 1482. — <i>Solem. BMV. ad Nives</i> ,<br>Ded. Eccl.<br>Off. post. in Leszno (Lissa).                                                                                                                                                                   | 1834 | 1860 | 1886              |
| <b>Poniec</b> (Punitz), op., <i>Joan. Re-</i><br><i>spądek</i> , Praep., UJD., Judex<br>prosyn., Ass. Dec. I. . . . .                                                                                                                                                                                                                                                                               | 1817 | 1848 | 1855              |
| <i>Lad. Granatowicz</i> , Adm., Mans.<br>et Vic. I. . . . .                                                                                                                                                                                                                                                                                                                                         | 1845 | 1869 | 1886              |
| Mans. et Vic. II. <i>vacat.</i> Altarista<br><i>Fr. de Paula Speers</i> , LST., Dir.<br>emer. Semin. Paedag. — TE. <i>Nat.</i>                                                                                                                                                                                                                                                                      | 1837 | 1863 | 1887              |

|                                                                                                                                                                                                                                                                                                                                                                                 | Nat. | Sac. | Inst. v.<br>Appl. |
|---------------------------------------------------------------------------------------------------------------------------------------------------------------------------------------------------------------------------------------------------------------------------------------------------------------------------------------------------------------------------------|------|------|-------------------|
| <i>BMV.</i> , fund. 1309, mur., patr. priv. — Num. an. <b>4403</b> . — <i>Solem.</i> S. Jos., S. Scapul., Nat. et SS. Rosar. <i>BMV.</i> , Ded. Eccl.<br><i>Cap. publ.</i> in <i>Rokossów</i> , Capellan. aulic. <i>Jos. Kosicki</i> . Off. post. in l.                                                                                                                         | 1836 | 1863 | 1867              |
| <b>Rawicz</b> (Rawitsch), op., <i>Joan. Froelich</i> , Adm. — <i>TE. S. Ant. de Pad.</i> , f. saec. XVII, exconv. PP. Reform., mur. — Num. an. <b>4252</b> . — <i>Solem.</i> Ded. Eccl.<br><i>Car. Meissner</i> , Capellan. incarceratorum . . . . .<br><i>Bern. Stelter</i> , Praec. Rel. in Semin. Paedag. Off. post. in l.                                                   | 1845 | 1870 | 1886              |
| <b>Rydzya</b> (Reisen), op. <i>Car. Kessler</i> , Praep., Dec. emer., Cens. libr. <i>TE. S. Stanisl. EM.</i> , f. saec. XIV, mur., patr. priv. — Num. an. <b>3350</b> . <i>Solem.</i> S. Stanisl., Visit. <i>BMV.</i> , SS. Aug. Cust.<br><i>Eccl. fil. lign. tit. S. Cathar. VM.</i> in <i>Dąbecz</i> (Dambitsch) fund. saec. XIV. — <i>Solem.</i> S. Cathar. Off. post. in l. | 1837 | 1860 | 1888              |
| <b>Sarnowa</b> (Sarne), op., <i>Leop. Chmieliński</i> , Praep. — <i>TE. S. Andr. Ap.</i> , fund. 1421, mur., patr. priv. — Num. an. <b>1442</b> . — <i>Solem.</i> SS. Ap. Petr. et P., SS. Scapul. et Rosar. <i>BMV.</i> , Ded. Eccl., S. Andreae. Off. post. in l.                                                                                                             | 1837 | 1862 | 1871              |
| <b>Zakrzewo</b> (Sakern), vil., <i>Julian. Miśkiewicz</i> , Cur. — <i>TE. S. Clemens PM.</i> , fund. saec. XV, lign., patr.                                                                                                                                                                                                                                                     | 1846 | 1874 | 1886              |

|                                                                                                                                                                                                                                                                                       | Nat. | Sac. | Inst. v.<br>Appl. |
|---------------------------------------------------------------------------------------------------------------------------------------------------------------------------------------------------------------------------------------------------------------------------------------|------|------|-------------------|
| priv. -- Num. an. <b>870.</b> -- <i>Solem.</i><br>S. Clement, Ded. Eecl., Consol. BMV.<br>Off. post. in Kawcze (Kawitsch).                                                                                                                                                            |      |      |                   |
| <b>Żytowiecko</b> (Seide), vil., <i>Stan. Zin-</i><br><i>gler</i> , Cur. — TE. <i>S. Stanisl. EM.</i> ,<br>f. ante 1446, mur., patr. priv. — Num.<br>an. <b>2310.</b> — <i>Solem.</i> 7 Dol. BMV.,<br>S. Laurent. Off. post. in Rokossów.<br>In toto Decanatu Num. an. <b>26,396.</b> | 1833 | 1856 | 1873              |



## XII.

## Decanatus Lesznensis.

Dec. for. *Aug. Wiesner*, Praep. in Święciechowa.

|                                                                                                                                                                                                                                                                                    |      |      |      |
|------------------------------------------------------------------------------------------------------------------------------------------------------------------------------------------------------------------------------------------------------------------------------------|------|------|------|
| <b>Bukowiec</b> (Buckwitz), vil., <i>Petr.</i><br><i>Turkowski</i> , Cur. — TE. <i>S. Mar-</i><br><i>tin. EC.</i> , f. saec. XV, mur., patr.<br>priv. — Num. an. <b>1350.</b> — <i>Solem.</i> Ded.<br>Eecl., S. Martini, Transf. Dni. — Off.<br>post. in Włoszakowice (Luschwitz). | 1838 | 1864 | 1872 |
| <b>Długie Stare</b> (Alt Laube), vil.,<br><i>Severin. Regulski</i> , Cur. — TE.<br><i>S. Martin. EC.</i> , f. saec. XV, mur.,<br>patr. priv. — Num. an. <b>776.</b> — <i>Solem.</i><br>Assumpt. BMV, S. Martini, Ded. Eecl.<br>Off. post. in Laube.                                | 1838 | 1865 | 1869 |
| <b>Dłużyna</b> , vil., <i>Felician. Rybicki.</i><br>Cur. — TE. <i>S. Jacob. Maj. Ap.</i> , f.<br>saec. XIV, mur., patr. priv. — Num.<br>an. <b>2458.</b> — <i>Solem.</i> S. Jacob Ded. Eecl.<br><i>Orat. publ.</i> mur. tit. Assumpt.<br>BMV. in <i>Charbielin</i> , fund. saec.   | 1843 | 1868 | 1888 |

|                                                                                                                                                                                                                                                                                                                                            | Nat. | Sac. | Inst. v.<br>Appl. |
|--------------------------------------------------------------------------------------------------------------------------------------------------------------------------------------------------------------------------------------------------------------------------------------------------------------------------------------------|------|------|-------------------|
| XV, c. <i>Solem.</i> Consol., Assumpt. et<br>Immac Conc BMV. — Off. post. in<br>Włoszakowice (Luschwitz).                                                                                                                                                                                                                                  |      |      |                   |
| <b>Gołanice</b> (Gollmitz), vil., <i>Bron.</i><br><i>Janke</i> , Cur. — TE. SS. Ap. Petr.<br>et P., f. saec. XIV. mur., patr.<br>priv. — Num. an. 1030. — <i>Solem.</i><br>SS. Ap. Petr. et P.<br><i>Ecol. fil. lign. tit. S. Mich. Arch.</i><br>in Jezierzyce c. <i>Solem.</i> S. Michaël.<br>Off. post. in Świąciechowa<br>(Schwetzkau). | 1843 | 1869 | 1886              |
| <b>Krzycko małe</b> (Klein Kreutsch),<br>vil., <i>Roman. Jaensch.</i> Cur. Not.<br>Dec. — TE. <i>BMV. ad Nives</i> , temp.<br>fund. ign., lign. patr. priv. — Num.<br>an. 930. — <i>Solem.</i> S. Valent. M.<br><i>BMV. ad Niv</i> , Ded. Eccl. Exa t. S. Cruc.<br>Off. post. in Świąciechowa<br>(Schwetzkau).                             | 1839 | 1866 | 1872              |
| <b>Leszno</b> (Lissa), op., <i>Jos. Tusch</i> ,<br>Praep., LST. . . . .                                                                                                                                                                                                                                                                    | 1845 | 1871 | 1887              |
| <i>Adam. Świdziński</i> , Vic. — TE. <i>S.</i><br><i>Nicol. EC.</i> , f. ante 1505. mur., patr.<br>priv. — Num. an. 5571. — <i>Solem.</i><br>Ded. Eccl., S. Nicol. Off. post. in l.                                                                                                                                                        | 1864 | 1889 | 1889              |
| <b>Świąciechowa</b> (Schwetzkau), op.,<br><i>Aug. Wiesner</i> , Praep., Dec. for.,<br>Judex prosyn. — TE. <i>S. Jacob.</i><br><i>Maj. Ap.</i> , f. ante 1333. mur., patr.<br>mixt. — Num. an. 2086. — <i>Solem.</i><br>S. Scapul. <i>BMV.</i> S. Jacob., S. Laurent.,<br>SS. Rosar. <i>BMV.</i> , Ded. Eccl.<br>Off. post. in l.           | 1826 | 1850 | 1858              |

|                                                                                                                                                                                                                                                                                                                                                                           | Nat. | Sac. | Inst. v.<br>Appl. |
|---------------------------------------------------------------------------------------------------------------------------------------------------------------------------------------------------------------------------------------------------------------------------------------------------------------------------------------------------------------------------|------|------|-------------------|
| <b>Wilkowo niemieckie</b> (D. Wilke),<br>vil., <i>Eman. Fischbock</i> , Cur., Secr.<br>Dec. — TE. <i>S. Martin. EC.</i> , f.<br>ante 1510, mur. patr. priv. — Num.<br>an. <b>630</b> . — <i>Solem. Assumpt. et Inmac.</i><br>Conc. BMV., Ded. Eccl.<br>Off. post. in Leszno (Lissa).                                                                                      | 1856 | 1880 | 1886              |
| <b>Włoszakowice</b> (Luschwitz), vil.,<br>Praep. <i>vacat. Adm. Rob. Kozik</i> ,<br>LST. — TE. <i>SS. Trinit.</i> , fund.<br>1409, mur., patr. priv. — Num. an.<br><b>1112</b> . — <i>Solem. SS. Trinit., SS. Rosar.</i><br>BMV., Ded. Eccl. Off. post. in l.                                                                                                             | 1843 | 1871 | 1889              |
| <b>Zbarzewo</b> (Bargen), vil., <i>Rob. Leu-</i><br><i>schner</i> , Cur. — TE. <i>Nat. BMV.</i> , f.<br>ante 1448, mur., patr. priv. — Num.<br>an. <b>865</b> . <i>Solem. Nat. BMV.</i> , Ded. Eccl.<br><i>Eccl. fil. lign. tit. OO. SS. in</i><br><i>Niechlód</i> , fund. saec. XV. — Off.<br>post. in Wschowa (Fraustadt).<br>In toto Decanatu Num. an. <b>16,808</b> . | 1846 | 1871 | 1886              |



## XIII.

## Decanatus Lvovecensis.

Dec. for. *Joan. Hebanowski*, Praep. in Lwówek.

|                                                                                                                        |      |      |      |
|------------------------------------------------------------------------------------------------------------------------|------|------|------|
| <b>Biezdrowo</b> , vil., <i>Aug. Jaskulski</i> ,<br>Cur., LST., Examin. prosyn. et<br>Cen s. libr. . . . .             | 1841 | 1866 | 1886 |
| <i>Theoph. Krzesiński</i> , Vic. — TE.<br><i>S. Cruz. et S. Nicol. EC.</i> , f. ante<br>1439, mur., patr. priv. — Num. | 1861 | 1886 | 1889 |

|                                                                                                                                                                                                                                                                                                                   | Nat. | Sac. | Inst. v<br>Appl. |
|-------------------------------------------------------------------------------------------------------------------------------------------------------------------------------------------------------------------------------------------------------------------------------------------------------------------|------|------|------------------|
| an. <b>4264</b> . — <i>Solem.</i> Exalt. S. Cruc.,<br>Ded. Eccl.<br><i>Orat. publ.</i> mur. tit. S. Crucis<br>in <i>Nowymost</i> et <i>Orat. publ.</i> mur.<br>tit. S. Stanisl. EC. in <i>Wróblewo</i> ,<br>exstr. 1855. — Capellan. <i>vacat.</i><br>Off. post. in Wronki.                                       |      |      |                  |
| <b>Brody</b> , vil., <i>Luc. Gieburowski</i> ,<br>Praep., Ass. Dec., Presb. jubil.<br><i>Aug. Wadzyński</i> , Vic. — TE.<br><i>S. Andr. Ap.</i> , temp. fund. ign. lign.,<br>patr. priv. — Num. an. <b>4690</b> .<br><i>Solem.</i> S. Scap. BMV., Ded. Eccl., S.<br>Andr. Ap. Off. post. in l.                    | 1805 | 1828 | 1834             |
| <b>Bytyń</b> (Bythin), vil., <i>Franc. Nowak</i> ,<br>Adm. — TE. <i>BMV.</i> OO. SS. et<br><i>S. Nicol.</i> , f. saec. XV, mur., patr.<br>priv. — Num. an. <b>988</b> . — <i>Solem.</i><br>Ded. Eccl., S. Stan. EM., Imm. Conc. BMV.<br>Off. post. in l.                                                          | 1834 | 1858 | 1883             |
| <b>Bytyń</b> (Bythin), vil., <i>Franc. Nowak</i> ,<br>Adm. — TE. <i>BMV.</i> OO. SS. et<br><i>S. Nicol.</i> , f. saec. XV, mur., patr.<br>priv. — Num. an. <b>988</b> . — <i>Solem.</i><br>Ded. Eccl., S. Stan. EM., Imm. Conc. BMV.<br>Off. post. in l.                                                          | 1833 | 1866 | 1887             |
| <b>Chrzypsko</b> , vil., <i>Joan. Chmarzyński</i> ,<br>Cur. — TE. <i>S. Adalb. EM.</i> , fund.<br>1465, mur., patr. SRMaj. — Num.<br>an. <b>2383</b> . — <i>Solem.</i> S. Adalb., Ded. Eccl.<br>Off. post. in Środka.                                                                                             | 1832 | 1857 | 1889             |
| <b>Duszniki</b> (Duschnik), vil., <i>Ant. Mi-<br/>chalski</i> , Cur. — TE. <i>S. Martin.</i><br>EC., f. ante 1442, mur., lib. collat.<br>Num. an. <b>2683</b> . — <i>Solem.</i> SS. Trin.,<br>Ded. Eccl., SS. Rosar. BMV., S. Martini:<br><i>Altar.</i> SS. Rosar. BMV., Com.<br>idem q. Cur. l. Off. post. in l. | 1845 | 1871 | 1872             |
| <b>Kamionna</b> (Kaehme), vil., <i>Ign. Ka-<br/>mieński</i> , Praep. — Vic. <i>vacat.</i> —                                                                                                                                                                                                                       | 1835 | 1859 | 1888             |

|                                                                                                                                                                                                                                                                             | Nat. | Sac. | Inst v.<br>Appl. |
|-----------------------------------------------------------------------------------------------------------------------------------------------------------------------------------------------------------------------------------------------------------------------------|------|------|------------------|
| TE. <i>Nat. BMV.</i> , temp. fund. ign.,<br>mur., patr. SRMaj. — Num. an.<br><b>2939</b> . — <i>Solem. Nat. BMV.</i> , Ded. Eccl.<br>Off. post. in l.                                                                                                                       |      |      |                  |
| <b>Kwilcz</b> (Kwiltsch), vil., <i>Fel. Lau-</i><br><i>dowicz</i> , Cur. — TE. <i>S. Mich.</i><br><i>Arch.</i> , fund. saec. XV, mur., patr.<br>priv. — Num. an. <b>1810</b> . — <i>Solem.</i><br>Fer. 2 Pent., S. Scapul. BMV.<br>Off. post. in l.                         | 1845 | 1875 | 1886             |
| <b>Lewice</b> , vil., Cur. <i>vacat.</i> Com. id.<br>q. in Pszczew. — TE. <i>S. Nicol.</i><br><i>EC.</i> , f. saec. XV, mur., patr. priv.<br>Num. an. <b>551</b> . — <i>Solem. S. Mihaël.</i><br>Off. post. in l.                                                           |      |      |                  |
| <b>Lubosz</b> , vil., <i>Val. Cieśliński</i> , Cur.<br>TE. <i>Visit. BMV.</i> , f. saec. XIV,<br>mur., patr. priv. — Num. an. <b>973</b> .<br><i>Solem. Visit. BMV.</i><br>Off. post. in Pniewy (Pinne).                                                                    | 1846 | 1875 | 1887             |
| <b>Lutom</b> , <i>Jac. Drążkowski</i> , Com.<br>TE. <i>S. Andr. Ap.</i> , temp. fund.<br>ign., mur., patr. SRMaj. — Num.<br>an. <b>1219</b> . — <i>Solem. S. Andr. ae.</i><br><i>Eccl. fil. tit. S. Cathar. in Łęże</i><br>combusta. — Off. post. in Siera-<br>ków (Zirke). | 1825 | 1852 | 1876             |
| <b>Lwówek</b> (Neustadt b. Pinne), op.,<br><i>Joan. Hebanowski</i> , Praep., Dec.<br>for., ab intimo Cubic. S. S., Ju-<br>dex prosyn. . . . .                                                                                                                               | 1818 | 1841 | 1850             |
| <i>Thom. Piątkowski</i> , Vic. — TE.<br><i>Assumpt. BMV.</i> , <i>S. Joan. B.</i> , <i>S.</i><br><i>Joan. Ev.</i> , fund. saec. XIV, mur.,                                                                                                                                  | 1859 | 1885 | 1887             |

|                                                                                                                                                                                                                                                                                                                                                                                                                                           | Nat.         | Sac.         | Inst. v.<br>Appl. |
|-------------------------------------------------------------------------------------------------------------------------------------------------------------------------------------------------------------------------------------------------------------------------------------------------------------------------------------------------------------------------------------------------------------------------------------------|--------------|--------------|-------------------|
| patr. priv. — Num. an. <b>6182</b> .<br><i>Solem.</i> SS. Nom. Jesu, Purif. et Annunt.<br>BMV., Fer. 2 Pent., S. Joan. B., SS. Trin.,<br>Assumpt., Rosar. et Imm. Conc. BMV.<br><i>Eccl. fil. mur. tit. S. Crucis.</i><br>Off. post. in l.                                                                                                                                                                                                |              |              |                   |
| <b>Międzychód</b> (Birnbäum), op., <i>Mart.</i><br><i>Gutzmer</i> , Com. praes. — TE. <i>Decol.</i><br><i>S. Joan. B.</i> , fund. saec. XIV, mur.,<br>patr. SRMaj. — Num. an. <b>2090</b> .<br><i>Solem.</i> Decol. S. Joan. B.<br>Off. post. in l.                                                                                                                                                                                       | 1839         | 1866         | 1888              |
| <b>Ostrosóóg</b> (Scharfenort), op., <i>Jos.</i><br><i>Zenktelek</i> , Praep. — Vic. <i>vacat.</i><br>TE. <i>Assumpt. BMV.</i> , f. saec. XIV,<br>mur., patr. priv. — Num. an. <b>3712</b> .<br><i>Solem.</i> S. Jacob. Maj., Assumpt. et SS.<br>Rosar. BMV., Ded. Eccl.<br>Off. post. in l.                                                                                                                                              | 1831         | 1857         | 1872              |
| <b>Ottorowo</b> , vil., <i>Aemil. Schneider</i> ,<br>Cur. — TE. <i>Assumpt. BMV.</i> , f.<br>saec. XIII, mur., patr. priv. — Num.<br>an. <b>2982</b> . — <i>Solem.</i> SS. Rosar. BMV.,<br>Ded. Eccl. Off. post. in l.                                                                                                                                                                                                                    | 1845         | 1869         | 1886              |
| <b>Pniewy</b> (Pinne), op., <i>Jos. Waleń-</i><br><i>ski</i> , Praep., Ass. Dec. II. . . .<br><i>Andr. Idzikowski</i> , Vic. — TE.<br><i>S. Laur. M.</i> , fund. saec. XV, mur.,<br>patr. priv. — Num. an. <b>4146</b> .<br><i>Solem.</i> S. Laur., SS. Rosar. BMV., Ded.<br>Eccl. — <i>Orat. publ. mur. tit. S.</i><br><i>Spirit.</i> fund. 1450. <i>Praeb. vacat.</i><br>Com. Praep. loci. — <i>Solem.</i> S. Spir.<br>Off. post. in l. | 1822<br>1827 | 1849<br>1854 | 1858<br>1888      |
| <b>Psarskie et Zajęczkowo</b> , vil., <i>Barth.</i>                                                                                                                                                                                                                                                                                                                                                                                       |              |              |                   |

|                                                                                                                                                                                                                                                                                                                       | Nat. | Sac. | Inst. v.<br>Appl. |
|-----------------------------------------------------------------------------------------------------------------------------------------------------------------------------------------------------------------------------------------------------------------------------------------------------------------------|------|------|-------------------|
| <i>Piszczygłowa</i> , Cur. — TE. <i>Assumpt. BMV.</i> , fund. 1462, mur., patr. priv. — Num. an. <b>1676</b> .<br><i>Solem.</i> Assumpt. BMV., Ded. Eccl.<br>Off. post. in Orliczko.                                                                                                                                  | 1834 | 1859 | 1866              |
| <b>Sieraków</b> (Zirke), op., <i>Greg. Henig</i> , Praep. — Vic. <i>vacat.</i> — TE. <i>Immac. Conc. BMV.</i> , exconv. PP. Bernard., f. saec. XV, mur., patr. SRMaj. — Num. an. <b>3844</b> . — <i>Solem.</i> S. Joan. Nep., S. Scapul. BMV., S. Annae, Ded. Eccl., SS. Rosar. et Immac. Conc. BMV. Off. post. in l. | 1842 | 1872 | 1886              |
| <b>Wierzbno</b> (Wiersebaum), vil., Cur. <i>vacat.</i> Adm. qui in Góraj Cur. TE. <i>S. Nicol. EC.</i> , fund. 1415, lign., patr. priv. — Num. an. <b>444</b> .<br><i>Solem.</i> Ded. Eccl., S. Nicol. — Off. post. in Przytoczna (Prittisch).                                                                        |      |      |                   |
| <b>Wilczyna</b> , vil., <i>Vinc. Kałkowski</i> , Cur. TE. <i>OO. SS. et S. Hedv. Vid.</i> , fund. saec. XIII, mur., lib. collat. Num. an. <b>1997</b> . — <i>Solem.</i> S. Scapul. BMV., S. Hedvig., D. d. Eccl.<br>Off. post. in Podrzewie.                                                                          | 1836 | 1861 | 1886              |
| <b>Wytomyśl</b> (Wytomischel), op., <i>Reinhold. Myller</i> , Cur., Not. Dec. TE. <i>S. Mich. Arch.</i> , f. 1284, mur., patr. priv. — Num. an. <b>2937</b> .<br><i>Solem.</i> S. Michaël. — Off. post. in Nowytomyśl (Neutomischel).                                                                                 | 1827 | 1859 | 1866              |
| <b>Wronki</b> (Wronki), op., <i>Vinc. Szramkowski</i> , Praep. — Vic. <i>vacat.</i> — TE. <i>S. Cathar. VM.</i> , f. saec. XII,                                                                                                                                                                                       | 1825 | 1853 | 1857              |

|                                                                                                                                                                                                                                                                      | Nat. | Sac. | Inst. v.<br>Appl. |
|----------------------------------------------------------------------------------------------------------------------------------------------------------------------------------------------------------------------------------------------------------------------|------|------|-------------------|
| mur., patr. priv. — Num. an. <b>2723</b> .<br><i>Solem.</i> S. Annae, Ded. Eccl., S. Cathar.<br>40 hor.<br><i>Eccl. exconv.</i> PP. Reform. tit.<br>Imm. Conc. BMV., f. 1279, mur.<br>Resid. <i>Lad. Mulzof.</i> — <i>Solem.</i> Imm.<br>Conc. BMV. Off. post. in l. | 1837 | 1861 | 1872              |
| In toto Decanatu Num. an. <b>55,330</b> .                                                                                                                                                                                                                            |      |      |                   |



## XIV.

## Decanatus Miłosławiensis.

Dec. for. *Julius Kulesza*, Praep. in Miłosław.

|                                                                                                                                                                                                                                                                                                   |      |      |      |
|---------------------------------------------------------------------------------------------------------------------------------------------------------------------------------------------------------------------------------------------------------------------------------------------------|------|------|------|
| <b>Bardo</b> , vil., Cur. <i>vacat.</i> Adm. q. in<br>Targowa Górka Cur. — TE. <i>S. Ni-</i><br><i>col. EC.</i> , f. ante 1510, mur., patr.<br>priv. — Num. an. <b>552</b> . — <i>Solem.</i><br>S. Scapul. BMV., S. Nicol. — Off. post.<br>in Września (Wreschen).                                |      |      |      |
| <b>Biechowo</b> , vil., <i>Joan. Jasiński</i> , Cur.,<br>LST. — TE. <i>BMV.</i> , f. ante 1390,<br>mur., lib. collat. — Num. an. <b>1126</b> .<br><i>Solem.</i> Annunt BMV., Dom. Pent., Nat.<br>et Imm. Conc. BMV. —<br>Off. post. in Września (Wreschen).                                       | 1842 | 1868 | 1886 |
| <b>Bieganowo</b> . vil., <i>Fr. Białkowski</i> ,<br>Com. — TE. <i>Inv. S. Cruc.</i> , fund.<br>saec. XIV, lign., patr. priv. — Num.<br>an. <b>317</b> . — <i>Solem.</i> Fer. 5 p. Ciner., Fer.<br>6 p. Dom. Pass, Inv. et Exalt. S. Cruc.,<br>Transf. Dni, Ded. Eccl.<br>Off. post. in Sokolniki. | 1833 | 1865 | 1787 |
| <b>Czeszewo</b> , vil., <i>Joan. Kant. Ko-</i>                                                                                                                                                                                                                                                    |      |      |      |

|                                                                                                                                                                                                                                                                                                                                                                          | Nat. | Sac. | Inst. v.<br>Appl. |
|--------------------------------------------------------------------------------------------------------------------------------------------------------------------------------------------------------------------------------------------------------------------------------------------------------------------------------------------------------------------------|------|------|-------------------|
| <i>walski</i> , Cur.. Ass. Dec. II. — TE.<br><i>S. Nicol. EC.</i> , f. saec. XV, lign.,<br>patr. priv. — Num. an. <b>1520</b> .<br><i>Solemn. S. Nicolai.</i><br><i>Eccl. fil. lign. tit. SS. Cathar.</i><br>et Margar. VVMM. olim in <i>Miku-</i><br><i>szewo</i> , fund. saec. XV, combusta.<br>Off. post. in Miłosław.                                                | 1829 | 1854 | 1862              |
| <b>Gozdowo</b> . vil., <i>Adam Cichowski</i> ,<br>Cur. — TE. <i>SS. Philip. et Jacob.</i><br><i>Ap.</i> , fund. saec. XIII, mur., patr.<br>Praep. Metrop. Guesn. — Num. an.<br><b>1233</b> . — <i>Solem. SS. Philip. et Jac. Ap.</i><br>Off. post. in Września (Wreschen).                                                                                               | 1842 | 1868 | 1888              |
| <b>Grabowo</b> , vil., <i>Jos. Hubert</i> , Com.,<br>Not. Dec. — TE. <i>S. Hedv. Vid.</i> ,<br>fund. saec. XV, patr. priv. — Num.<br>an. <b>708</b> . — <i>Solem. S. Hedvig.</i><br><i>Eccl. fil. lign. tit. S. Andr. Ap.</i><br>in <i>Nowawieś</i> . fund. 1510. — Num.<br>an. <b>412</b> . — <i>Solem. Ded. Eccl., S. An-</i><br><i>dreae.</i> Off. post. in Nowawieś. | 1828 | 1857 | 1862              |
| <b>Kaczanowo</b> . vil., Com. q. in Go-<br>zdowo Cur. — TE. <i>S. Mart. EC.</i> ,<br>fund. ante 1510, lign., lib. collat.<br>Num. an. <b>575</b> . — <i>Solem. S. Martini,</i><br><i>Ded. Eccl.</i><br>Off. post. in Września (Wreschen).                                                                                                                                |      |      |                   |
| <b>Kołaczkowo</b> , vil., <i>Adolph. Grajnert</i> ,<br>Adm. — TE. <i>SS. Ap. Sim. et</i><br><i>Juda</i> , fund. ante 1510, mur., patr.<br>priv. — Num. an. <b>622</b> . — <i>Solem.</i><br><i>Consol. BMV., SS. Ap. Sim. et Juda.</i><br>Off. post. in Borzykowo.                                                                                                        | 1844 | 1870 | 1888              |

|                                                                                                                                                                                                                                                                                                                                                                                      | Nat. | Sac. | Inst. v.<br>Appl. |
|--------------------------------------------------------------------------------------------------------------------------------------------------------------------------------------------------------------------------------------------------------------------------------------------------------------------------------------------------------------------------------------|------|------|-------------------|
| <b>Miłosław</b> , op., <i>Julius Kulesza</i> ,<br>Praep., Dec. for. — TE. <i>S. Jacob. Maj. Ap.</i> , f. saec. XIV, mur.,<br>patr. priv. — Num. an. <b>2605</b> .<br><i>Solem. S. Joseph., S. Jacobi</i> , 40 hor.<br>Off. post. in l.                                                                                                                                               | 1838 | 1862 | 1886              |
| <b>Sokolniki</b> , vil., <i>Joan. Koehler</i> . Com.,<br>Bibl. Dec. — TE. <i>S. Jacob. Maj. Ap.</i> ,<br>fund. 1413, lign., patr. priv.<br>Num. an. <b>2205</b> . — <i>Solem. S. Jacobi</i> ,<br>Ded. Eccl., S. Franc. Ser.<br><i>Eccl. fil. lign. tit. S. Laur. M.</i> ,<br>f. saec. XV, in <i>Gorazdowo</i> , nunc<br>combusta. — <i>Solem. S. Laurentii</i> .<br>Off. post. in l. | 1831 | 1857 | 1864              |
| <b>Winnagóra</b> , vil., <i>Theoph. Piątkowski</i> ,<br>Cur., ab int. Cubic. S. S., Ass.<br>Dec. I. — TE. <i>S. Mich. Arch.</i> ,<br>fund. an. 1306, mur., liż. collat.<br>Num. an. <b>1836</b> . — <i>Solem. S. Michaël</i> .<br>Off. post. in Miłosław.                                                                                                                            | 1818 | 1843 | 1851              |
| <b>Wszembórz</b> , vil., Adm. q. in <i>Ko-<br/>łaczkowo</i> . — TE. <i>S. Nicol. EC.</i> ,<br>fund. saec. XV, lign., patr. priv.<br>Num. an. <b>669</b> . — <i>Solem. S. Nicolai</i> .<br>Off. post. in Borzykowo.                                                                                                                                                                   |      |      |                   |
| <b>Zieleniec</b> , vil.. Com. q. in <i>Biega-<br/>nowo</i> . — TE. <i>S. Nicol. EC.</i> , fund.<br>saec. XV, lign., patr. priv. — Num.<br>an. <b>425</b> . — <i>Solem. Ded. Eccl., S. Nicolai</i> .<br>Off. post. in Sokolniki.<br>In toto Decanatu Num. an. <b>14,805</b> .                                                                                                         |      |      |                   |

## XV.

## Decanatus Neomestensis.

Dec. for. *Fr. Sadowski*, Cur. in Siedlemin.

|                                                                                                                                                                                                                                                                                                                     | Nat. | Sac. | Inst. v.<br>Appl. |
|---------------------------------------------------------------------------------------------------------------------------------------------------------------------------------------------------------------------------------------------------------------------------------------------------------------------|------|------|-------------------|
| <b>Brzostków</b> , vil., <i>Lad. Hemmerling</i> ,<br>Cur. — TE. <i>S. Joan. B.</i> , f. saec.<br>XV, mur., patr. priv. — Num.<br>an. <b>1407</b> . — <i>Solem. S. Joan. Ded. Eccl.</i><br><i>Eccl. fl. lign. tit. Nat. BMV. in</i><br><i>Lgów</i> , f. saec. XV. — <i>Solem. Nat. BMV.</i><br>Off. post. in Żerków. | 1834 | 1860 | 1865              |
| <b>Cilcza</b> , vil., Cur. <i>vacat.</i> Com. q. in<br>Wilkowyja Cur. — TE. <i>S. Margar.</i><br><i>VM.</i> , f. saec. XIV. lign., patr.<br>priv. — Num. an. <b>876</b> . — <i>Solem.</i><br><i>S. Margar.</i> Off. post. in Mieszków.                                                                              |      |      |                   |
| <b>Dębno</b> , vil., <i>Conr. Kempniński</i> , Praep.<br>TE. <i>Assumpt. BMV.</i> , f. saec. XIV,<br>mur., patr. priv. — Num. an. <b>2654</b> .<br><i>Solem. Assumpt. BMV.</i> , Ded. Eccl.<br>Off. post. in Nowemiasto (Neu-<br>stadt a/W).                                                                        | 1842 | 1869 | 1889              |
| <b>Gogolew</b> , vil., Cur. <i>vacat.</i> Com. q.<br>in Kolniczki Cur. — TE. <i>Exalt.</i><br><i>S. Cruc.</i> , fund. 1390. lign., patr.<br>priv. — Num. an. <b>419</b> . — <i>Solem.</i><br><i>Inv. et Exalt. S. Cruc.</i><br>Off. post. in Xiaż (Xions).                                                          |      |      |                   |
| <b>Golenia</b> , vil., <i>Stan. Kost. Wysocki</i> ,<br>Cur. — TE. <i>Consol. BMV.</i> , f.<br>saec. XV, lign., patr. priv. — Num.<br>an. <b>845</b> . — <i>Solem. Consol. BMV.</i> , Ded.<br><i>Eccl.</i> , <i>S. Andr. A.</i> Off. post. in l.                                                                     | 1861 | 1884 | 1888              |

|                                                                                                                                                                                                                                                                                           | Nat. | Sac. | Inst. v.<br>Appl. |
|-------------------------------------------------------------------------------------------------------------------------------------------------------------------------------------------------------------------------------------------------------------------------------------------|------|------|-------------------|
| <b>Jarocin</b> (Jarotschin). op., <i>Stan. Niklewski</i> , Praep. — TE. <i>S. Mart. EC.</i> , fund. saec. XIV, mur., patr. priv. — Num. an. <b>2050</b> . — <i>Solem.</i> 40 hor., S. Joseph, 7 Dol. BMV., S. Annae, SS. Rosarii, S. Martini, Ded. Eccl., S. Stan. Kost. Off. post. in l. | 1836 | 1860 | 1886              |
| <b>Kolniczki</b> , vil., <i>Lad. Szubczyński</i> , Cur. — TE. <i>Nat. BMV.</i> , temp. fund. ign., lign., patr. priv., — Num. an. <b>926</b> . — <i>Solem.</i> <i>Nat. BMV.</i> Off. post. in Chocicza (Falkstaedt).                                                                      | 1850 | 1880 | 1888              |
| <b>Lutynia</b> , vil., <i>Ant. Piasecki</i> , Cur. TE. <i>Assumpt. BMV.</i> , f. saec. XV, lign., patr. priv. — Num. an. <b>351</b> . <i>Solem.</i> <i>Assumpt. BMV.</i> Off. post. in Dobrzyca.                                                                                          | 1845 | 1874 | 1889              |
| <b>Mieszków</b> , op., <i>Jos. Kurowski</i> , Cur. TE. <i>BMV. et S. Laurent. M.</i> , fund. 1290, mur., patr. priv. Num. an. <b>1513</b> . — <i>Solem.</i> <i>S. Laurentii</i> , Ded. Eccl. Off. post. in l.                                                                             | 1844 | 1868 | 1873              |
| <b>Nowemiasto</b> , (Neustadt a/W) op., <i>Aurel. Merkel</i> , Praep. — TE. <i>SS. Trinit.</i> , f. saec. XV, mur., patr. priv. Num. an. <b>2450</b> . — <i>Solem.</i> <i>SS. Trinit.</i> , S. Scapul. BMV., Ded. Eccl., <i>SS. Rosar. BMV.</i> Off. post. in l.                          | 1836 | 1859 | 1886              |
| <b>Pogorzelica</b> , vil., <i>Ant. Förmanowicz</i> , Cur. — TE. <i>S. Adalb. EM.</i> , temp. fund. ign., mur., lib. collat. — Num. an. <b>2115</b> . — <i>Solem.</i> <i>S. Adalb.</i> , <i>SS. Rosarii BMV.</i> , Ded. Eccl. Off. post. in l.                                             | 1836 | 1865 | 1889              |

|                                                                                                                                                                                                                                                                                                                                          | Nat. | Sac. | Inst. v.<br>Appl. |
|------------------------------------------------------------------------------------------------------------------------------------------------------------------------------------------------------------------------------------------------------------------------------------------------------------------------------------------|------|------|-------------------|
| <b>Radlin</b> , vil., <i>Max. Różycki</i> , Cur. — TE.<br><i>BMV. et S. Valent. M.</i> , f. saec.<br>XVI, mur., patr. priv. — Num. an.<br><b>637</b> — <i>Solem. S. Valent.</i> , Ded. Eccl.<br>S. Scapul. <i>BMV.</i><br>Off. post. in Mieszków.                                                                                        | 1830 | 1858 | 1886              |
| <b>Siedlemin</b> , vil., <i>Fr. Sal. Sadowski</i> ,<br>Cur., Dec. for. TE. <i>S. Nicol. EC.</i> , f.<br>saec. XIII, lign., patr. priv. — Num.<br>an. <b>1445</b> . — <i>Solem. S. Rochi, S. Nicolai.</i><br>Off. post. in Jarocin (Jarotschin).                                                                                          | 1825 | 1850 | 1853              |
| <b>Sławoszewo</b> , vil., <i>Jos. Klauzyński</i> ,<br>Cur. — TE. <i>S. Sophia V.</i> , f. saec.<br>XIV. lign., patr. priv. — Num.<br>an. <b>1340</b> . — <i>Solem. S. Soph., S. Rosal.</i> ,<br>Ded. Eccl. Off. post. in Kobylin.                                                                                                        | 1845 | 1876 | 1886              |
| <b>Wilkowyja</b> , vil., <i>Fr. Podlewski</i> . Cur.<br>TE. <i>S. Adalb. EM.</i> , f. saec. XIII.<br>lign., patr. priv. — Num. an. <b>2456</b> .<br><i>Solem. S. Adalb., S. Barba ae.</i><br>Off. post. in Jarocin (Jarotschin).                                                                                                         | 1848 | 1876 | 1886              |
| <b>Witaszyce</b> , vil., <i>Adalb. Szadziński</i> ,<br>Cur. — TE. <i>SS. Trinit.</i> , f. ante<br>1450, lign., patr. priv. — Num.<br>an. <b>1325</b> . — <i>Solem. SS. Trinit., Assumpt.</i><br><i>BMV.</i> Off. post. in Jarocin.                                                                                                       | 1851 | 1874 | 1889              |
| <b>Włościejewski</b> , vil., Cur. <i>vacat</i> .<br>Com. q. in Mchv Cur. — TE.<br><i>Immac. Conc. BMV.</i> , ann. fund.<br>ign., mur., patr. priv. — Num. an.<br><b>657</b> . — <i>Solem. Purif. et Annunt. BMV.</i> ,<br>Fer. 2 Pent., Visit., Scapul., Nativ. et<br>Imm. Conc. <i>BMV.</i> , Ded. Eccl.<br>Off. post. in Xiąz (Xions). |      |      |                   |

|                                                                                                                                                                                                                                                                                                                                                                                                                                        | Nat. | Sac. | Inst. v.<br>Appl. |
|----------------------------------------------------------------------------------------------------------------------------------------------------------------------------------------------------------------------------------------------------------------------------------------------------------------------------------------------------------------------------------------------------------------------------------------|------|------|-------------------|
| <b>Xiąż</b> (Xions), op., <i>Stan. Nalantz</i> ,<br>Praep. — TE. <i>S. Nicol. EC.</i> , f.<br>saec. XIII, mur., patr. priv. — Num.<br>an. <b>3660</b> . — <i>Solem. Assumpt. BMV.</i> ,<br><i>S. Nicolai.</i> Off. post. in l.                                                                                                                                                                                                         | 1837 | 1863 | 1887              |
| <b>Żerków</b> , op., <i>Max. Łukaszewicz</i> ,<br>Praep. — Vic. <i>vacat.</i> — TE.<br><i>S. Stan. EM.</i> , ann. fund. ign.,<br>mur., patr. priv. — Num. an. <b>3660</b> .<br><i>Solem. S. Stan., S. Annae. Ded. Eccl.</i> ,<br><i>Imm. Conc. BMV.</i><br><i>Eccl. fil. lign. tit. S. Nicol. EC.</i><br><i>Eccl. fil. tit. S. Matthaei Ap. in</i><br><i>Bieździadów.</i> Off. post. in l.<br>In toto Decanatu Num. an <b>29,643</b> . | 1821 | 1846 | 1851              |



## XVI.

### Decanatus Obornicensis.

Dec. for. *Lud. Ziętkiewicz*, Cur. in Objezierze.

|                                                                                                                                                                                                                         |      |      |      |
|-------------------------------------------------------------------------------------------------------------------------------------------------------------------------------------------------------------------------|------|------|------|
| <b>Boruszyn</b> , vil., <i>Stan. Fabisz</i> , Cur.,<br>STD. — TE. <i>S. Andr. Ap.</i> , fund.<br>saec. XV. mur., patr. SRMaj.<br>Num. an. <b>2361</b> . — <i>Solem. S. Andreae.</i><br>Off. post. in l.                 | 1855 | 1878 | 1889 |
| <b>Cerekwica</b> , vil., <i>Ant. Niedbał</i> , Cur.<br>TE. <i>Exalt. S. Cruc.</i> , f. saec. XIV,<br>mur., patr. priv. — Num. an. <b>2488</b> .<br><i>Solem. Inv. et Exalt. S. Crucis.</i><br>Off. post. in Rokietnica. | 1847 | 1875 | 1886 |
| <b>Chojnica</b> , vil., <i>Fr. Osłowski</i> , Cur.,<br>Senior, Ass. Dec. I. — TE. <i>Decoll.</i>                                                                                                                        | 1819 | 1852 | 1860 |

|                                                                                                                                                                                                                                                                                                                             | Nat. | Sac. | Inst. v.<br>Appl. |
|-----------------------------------------------------------------------------------------------------------------------------------------------------------------------------------------------------------------------------------------------------------------------------------------------------------------------------|------|------|-------------------|
| <i>S. Joan. B.</i> , f. saec. XV, mur.,<br>patr. priv. — Num. an <b>1575</b> .<br><i>Solem.</i> Annunt. et Assumpt. BMV., Dec.<br><i>S. Joan.</i> , Ded. Eccl.<br>Off. post. in Chludowo.                                                                                                                                   |      |      |                   |
| <b>Kaźmierz</b> , vil., <i>Jac. Laskowski</i> ,<br>Praep., Ass. Dec. II. — TE. <i>Nativ.</i><br><i>BMV.</i> , f. saec. XIII, mur., patr.<br>priv. — Num. an. <b>3060</b> . — <i>Solem.</i><br><i>S. Annae</i> , Nat. BMV., Ded. Eccl.<br>Off. post. in l.                                                                   | 1826 | 1851 | 1866              |
| <b>Kiekrz</b> , <i>Bol. Hertmanowski</i> , Cur.<br>TE. <i>S. Mich. Arch.</i> , f. ante 1407,<br>mur., patr. priv. — Num. an. <b>1660</b> .<br><i>Solem.</i> S. Michaël., Ded. Eccl. — <i>Orat.</i><br><i>publ.</i> lign. S. Stan. EM, in <i>Chyby</i><br>c. <i>Solem.</i> S. Stan., Ded. Eccl.<br>Off. post. in Rokietnica. | 1847 | 1873 | 1887              |
| <b>Ludomy</b> , vil., <i>Nicol. Gintrowicz</i> ,<br>Praep. — TE. <i>S. Joan. B.</i> , fund.<br>1459, mur., patr. priv. — Num.<br>an. <b>2405</b> . — <i>Solem.</i> S. Joan. B.<br>Off. post. in l.                                                                                                                          | 1829 | 1855 | 1860              |
| <b>Łukowo</b> , vil., Com. q. in Różnowo.<br>TE. <i>S. Mich. Arch.</i> , f. saec. XV,<br>lign., patr. priv. — Num. an. <b>380</b> .<br><i>Solem.</i> S. Joan. B., Ded. Eccl.<br>Off. post. in Oborniki.                                                                                                                     |      |      |                   |
| <b>Objezierze</b> , vil., <i>Lud. Ziętkiewicz</i> ,<br>Cur., Dec. for. — TE. <i>S. Barthol.</i><br><i>Ap.</i> , f. saec. XV, mur., patr. priv.<br>Num. an. <b>3044</b> . — <i>Solem.</i> S. Annae,<br><i>S. Barthol.</i> , Ded. Eccl., S. Clement.<br><i>Orat. publ.</i> lign. tit. S. Laur. M.                             | 1831 | 1856 | 1860              |

|                                                                                                                                                                                                                                                                                                                                                                         | Nat. | Sac. | Inst. v.<br>Appl. |
|-------------------------------------------------------------------------------------------------------------------------------------------------------------------------------------------------------------------------------------------------------------------------------------------------------------------------------------------------------------------------|------|------|-------------------|
| in <i>Ocieszyn</i> . — <i>Solem.</i> S. Laurent. M.<br>Off. post. in l.                                                                                                                                                                                                                                                                                                 |      |      |                   |
| <b>Oborniki et Kiszewo</b> , op., <i>Aug.</i><br><i>Heintze</i> , Praep. — TE. <i>Assumpt.</i><br><i>BMV.</i> , f. saec. XIII, mur., patr.<br>SRMaj. — Num. an. <b>3083</b> . — <i>Solem.</i><br>S. Scapul. Assumpt., SS. Rosar. <i>BMV.</i> ,<br>Ded. Eccl. — <i>Orat. publ.</i> mur. tit.<br>S. Crucis. — <i>Solem.</i> Inv. et Exalt,<br>S. Crucis. Off. post. in l. | 1843 | 1868 | 1886              |
| <b>Obrzycko</b> (Obersitzko), vil., <i>Joan.</i><br><i>Marchwicki</i> , Praep. — TE. <i>SS.</i><br><i>Ap. Petr. et P.</i> , f. saec. XIII,<br>mur., patr. priv. — Num. an. <b>2011</b> .<br><i>Solem.</i> SS. <i>Ap. Petr. et P.</i><br>Off. post. in l.                                                                                                                | 1849 | 1876 | 1886              |
| <b>Połajewo</b> , vil., <i>Joan. George</i> , Praep.<br><i>Vic. vacat.</i> — TE. <i>S. Mich. Arch.</i> ,<br>f. saec. XV. mur., patr. SRMaj.<br>Num. an. <b>2080</b> . — <i>Solem.</i> S. Michaël.<br>Off. post. in l.                                                                                                                                                   | 1828 | 1858 | 1886              |
| <b>Radzim-Maniewo</b> , vil., Com. q. in<br>Objezierze Cur. — TE. <i>S. Nicol.</i><br><i>EC.</i> , f. saec. XII, lign., patr. mixt.<br>Num. an. <b>830</b> . — <i>Solem.</i> S. Nicol.<br>Off. post. in Oborniki.                                                                                                                                                       |      |      |                   |
| <b>Różnowo</b> , vil., <i>Jos. Wabiński</i> , Adm.<br>TE. <i>S. Cathar. VM.</i> , fund. saec.<br>XV, mur., patr. priv. — Num. an.<br><b>451</b> . — <i>Solem.</i> S. Cathar.<br>Off. post. in Obornik..                                                                                                                                                                 | 1841 | 1869 | 1887              |
| <b>Ryczywół</b> (Ritschenwalde), vil.,<br><i>Mich. Jaraczewski</i> , Cur. — TE.<br><i>S. Nicol. EC.</i> , fund. ante 1459,                                                                                                                                                                                                                                              | 1858 | 1882 | 1886              |

|                                                                                                                                                                                                                                                                                                                                                                          | Nat. | Sac. | Inst. v.<br>Appl. |
|--------------------------------------------------------------------------------------------------------------------------------------------------------------------------------------------------------------------------------------------------------------------------------------------------------------------------------------------------------------------------|------|------|-------------------|
| lign., patr. priv. — Num. an. <b>1415</b> .<br><i>Solem. S. Annae, S. Nicol. — Orat.</i><br><i>publ. mur. tit. BMV. in Wyszyny.</i><br>Capellan. q. in Budzyń Cur.<br>Off. post. in l.                                                                                                                                                                                   |      |      |                   |
| <b>Słopanowo</b> , vil., Com. q. in Ob-<br>rzycko Cur. — TE. <i>S. Nicol. EC.</i> ,<br>fund. saec. XV, lign., patr. priv.<br>Num. an. <b>630</b> . — <i>Solem. Ded. Eecl.</i><br><i>S. Nicol. Off. post. in Obrzycko.</i>                                                                                                                                                |      |      |                   |
| <b>Sobota</b> , vil., <i>Lad. Gitzler</i> , Cur.,<br>Not. Dec. — TE. <i>Nat. BMV</i> ,<br>f. 1510, mur., patr. priv. — Num.<br>an. <b>992</b> . — <i>Solem. Nat. BMV. Ded.</i><br><i>Eecl. Off. post. in Rokietnica.</i>                                                                                                                                                 | 1851 | 1875 | 1886              |
| <b>Szamotuły</b> (Samter), op., <i>Tertul.</i><br><i>Wilczewski</i> , Praep. . . . .                                                                                                                                                                                                                                                                                     | 1841 | 1864 | 1869              |
| <i>Silv. Kociński</i> , Mans. et Vic. I.<br>Mans. et Vic. II <i>vacat</i> . — TE.<br><i>SS. Trinit.</i> , fund. saec. XIII,<br>mur., patr. priv. — Num. an.<br><b>6592</b> . — <i>Solem. S. Stan. EM, SS. Tri-</i><br><i>nit., Assumpt. BMV., Ded. Eecl.</i><br><i>Eecl. succurs. mur. tit. S. Cruc.,</i><br><i>excōnv. PP. Reform., fund. 1676.</i><br>Off. post. in l. | 1856 | 1883 | 1889              |
| <b>Żydowo</b> , vil., Com. q. in Sobota Cur.<br>TE. <i>S. Nicol. EC.</i> , fund. ante<br>1465, combusta, nec reaedific.,<br>Num. an. <b>680</b> .<br>Off. post. in Rokietnica.<br>In toto Decanatu Num. an. <b>35,512</b> .                                                                                                                                              |      |      |                   |

## XVII.

## Decanatus Ostrzeszoviensis.

Dec. for. *Severin. Nawrocki*, Praep. in Grabów.

|                                                                                                                                                                                                                                                                                                                                                                                                                         | Nat. | Sac. | Inst. v.<br>Appl. |
|-------------------------------------------------------------------------------------------------------------------------------------------------------------------------------------------------------------------------------------------------------------------------------------------------------------------------------------------------------------------------------------------------------------------------|------|------|-------------------|
| <b>Bukownica</b> , vil., <i>Theoph. Zawadzki</i> ,<br>Cur., Not. Dec. — TE. SS. <i>Ap.<br/>Philip. et Jac.</i> , fund. ante 1480,<br>mur., patr. mixt. — Num. an. <b>1076</b> .<br><i>Solem.</i> SS. Phil. et Jac., S. Scapul., SS.<br>Ang. Cust., 40 hor. Off. post. in l.                                                                                                                                             | 1830 | 1855 | 1867              |
| <b>Chlewo</b> , vil., Com. q. in Bukownica,<br>TE. <i>S. Mart. EC.</i> fund. a. saec.<br>XVI, lign., patr. priv. — Num.<br>an. <b>417</b> . — <i>Solem.</i> S. Rosal., S. Mar-<br>tini, Ded. Eccl.<br>Off. post. in Bukownica.                                                                                                                                                                                          |      |      |                   |
| <b>Grabów</b> , op., <i>Sever. Nawrocki</i> ,<br>Praep., Dec. for. — Vic. <i>vacat</i> .<br>TE. <i>S. Nicol. EC.</i> , fund. ante saec.<br>XV, mur., patr. priv. — Num. an.<br><b>2864</b> . — <i>Solem.</i> 40 hor., S. Nicolai.<br><i>Eccl. succurs.</i> mur. tit. Immac.<br>Conc. BMV., exconv. PP. Minor.<br>S. Fr., saec. XVII exstr. — <i>Solem.</i><br>S. Ant. de P., S. Scapul., Ded. Eccl.<br>Off. post. in l. | 1827 | 1856 | 1871              |
| <b>Kobylogóra</b> , op., <i>Thom. Muszyń-<br/>ski</i> , Com. — TE. <i>S. Hedv. Vid.</i> ,<br>mur., temp. fund. ign., patr. priv.<br>Num. an. <b>2600</b> . — <i>Solem.</i> Transf.<br>Dni, S. Hedvig.<br><i>Eccl. fil.</i> lign. tit. BMV. in <i>My-<br/>ślniew.</i> — <i>Solem.</i> S. Joan. Nep.<br>Off. post. in l.                                                                                                  | 1834 | 1861 | 1889              |

|                                                                                                                                                                                                                                                                                                                                                                                                                                           | Nat.         | Sac.         | Inst. v.<br>App. |
|-------------------------------------------------------------------------------------------------------------------------------------------------------------------------------------------------------------------------------------------------------------------------------------------------------------------------------------------------------------------------------------------------------------------------------------------|--------------|--------------|------------------|
| <b>Kochlowy</b> , vil., Com. q. in Rogaszyce Cur. — TE. <i>S. Cathar. VM.</i> temp. fund. ign., lign., patr. priv. Num. an. <b>320</b> . — <i>Solem. S. Cathar.</i><br>Off. post. in Domanin.                                                                                                                                                                                                                                             |              |              |                  |
| <b>Kotłów</b> , op., <i>Ign. Knast</i> , Praep. <i>Hier. Zynka</i> , Vic. — TE. <i>Nat. BMV.</i> , fund. 1108, mur., patr. mixt. Num. an. <b>7094</b> . — <i>Solem. S. Valent. S. Joseph</i> , Ded. Eccl. <i>Eccl. fil.</i> lign. tit. S. Laur. M. in <i>Chynowo</i> . — <i>Solem. S. Laurent. S. Michaël, S. Cathar.</i><br><i>Orat. publ.</i> mur. in <i>Antonin</i> , Resid. <i>Stan. Radziejewski</i> , LST.<br>Off. post. in Mixtat. | 1831<br>1853 | 1858<br>1888 | 1887<br>1889     |
| <b>Mikorzyn</b> , vil., <i>Car. Weiss</i> , Cur. TE. <i>S. Aegid. Ab.</i> , temp. fund. ign., lign., patr. priv., Num. an. <b>1594</b> . — <i>Solem. Annunt. BMV.</i> , S. <i>Aegid.</i> , SS. <i>Rosarii BMV.</i><br>Off. post. in Domanin.                                                                                                                                                                                              | 1828         | 1859         | 1872             |
| <b>Mixtat</b> . op., <i>Jos. Wawrowski</i> , Cur. TE. SS. <i>Trinit.</i> , temp. fund. ign., lib. collat. — Num. an. <b>2140</b> . <i>Solem. S. Agathae</i> , SS. <i>Trinit.</i> , Ded. Eccl. <i>Eccl. succurs.</i> lign. tit. S. <i>Rochi C.</i> , fund. 1790. Off. post. in l.                                                                                                                                                          | 1832         | 1863         | 1886             |
| <b>Ostrzeszów</b> (Schildberg), op., <i>Ma-jewski Jac.</i> , Praep. . . . .<br><i>Adalb. Gregorowicz</i> , Vic. I. . . .<br>Vic. II <i>vacat</i> . — TE. <i>Assumpt. BMV.</i> , fund. saec. XIII, mur., patr. SRMaj. — Num. an. <b>6189</b> .                                                                                                                                                                                             | 1817<br>1859 | 1850<br>1885 | 1860<br>1889     |

|                                                                                                                                                                                                                                                       | Nat. | Sac. | Inst. v.<br>Appl. |
|-------------------------------------------------------------------------------------------------------------------------------------------------------------------------------------------------------------------------------------------------------|------|------|-------------------|
| <i>Solem. Circumc., SS. Petr. et P. Ap., Assumpt. et Rosar. BMV., Ded. Eccl. Eccl. succurs. mur. tit. S. Fr. Seraph. C. in Borek, exconv. PP. Reform., exstr. saec. XVII. — Solem. Immac. Conc. BMV.</i>                                              |      |      |                   |
| <i>Orat. publ. lign. tit. S. Nicol. EC., fund. saec. XVII. — Orat. publ. lign. tit. S. Spiritus, et Orat. publ. lign. in Olszyna.</i>                                                                                                                 |      |      |                   |
| <i>Eccl. fil. lign. tit. S. Andr. Ap. in Siedlików, et Eccl. fil. mur. in Rojów, tit. S. Adalb. M.</i>                                                                                                                                                |      |      |                   |
| Off. post. in I.                                                                                                                                                                                                                                      |      |      |                   |
| <b>Parzynów</b> , vil., Cur. <i>vacat.</i> Com. <i>Theoph. Mindak.</i> — TE. <i>S. Nicol. EC.</i> , temp. fund. ign., lign., patr. SRMaj. — Num. an. <b>1835.</b> <i>Solem. 7 Dol. BMV., S. Rochi, S. Nicol.</i> Off. post. in Mielencin (Melenthin). | 1841 | 1866 | 1889              |
| <b>Przedborów</b> , vil., Com. q. in Mixtat Cur. — TE. <i>S. Aegid. Ab.</i> , temp. fund. ign., lign., patr. priv. — Num. an. <b>530.</b> — <i>Solem. S. Stan. EM., S. Barbar.</i> Off. post. in Mixtat.                                              |      |      |                   |
| <b>Rogaszyce</b> , vil., <i>Joan. Zawidzki,</i> Cur. — TE. <i>S. Barthol. Ap.</i> , temp. fund. ign., lign., patr. priv. Num. an. <b>1120.</b> — <i>Solem. SS. Trinit., S. Barthol.</i>                                                               | 1840 | 1864 | 1870              |
| Off. post. in Domanin.                                                                                                                                                                                                                                |      |      |                   |
| In toto Decanatu Num. an. <b>27,371.</b>                                                                                                                                                                                                              |      |      |                   |

## XVIII.

## Decanatus Rogosnensis.

Dec. for. *Thom. Kloniecki*, Cur. in Owińska.

|                                                                                                                                                                                                                                                                                                                    | Nat. | Sac. | Inst. v.<br>Appl. |
|--------------------------------------------------------------------------------------------------------------------------------------------------------------------------------------------------------------------------------------------------------------------------------------------------------------------|------|------|-------------------|
| <b>Białeżyn</b> , vil., <i>Joan. Cant. Wąchalski</i> , Cur., Senior, Ass. I Dec. TE. <i>S. Timoth. EM.</i> , fund. ante 1446, mur., patr. priv. — Num. an. <b>1163</b> . — <i>Solem. S. Timoth.</i> , Transf. Dni.<br>Off. post. in Mur. Goślina.                                                                  | 1818 | 1845 | 1854              |
| <b>Długa Goślina</b> (Lang-Goslin), vil., <i>Jos. Grabowski</i> , Cur. — TE. <i>S. Mar. Magd.</i> , fund. 1510, lign., patr., mixt. — Num. an. <b>1033</b> . <i>Solem. S. Mar., Magd.</i> , Ded. Ecel. <i>Ecel. fil. lign. tit. S. Laur. M.</i> in <i>Łopuchowo</i> . — <i>Solem. S. Laur.</i><br>Off. post. in l. | 1835 | 1858 | 1887              |
| <b>Kicin</b> , vil., <i>Vinc. Studniarski</i> , Cur. TE. <i>S. Joseph, Sp. BMV.</i> , f. ante 1510, lign., lib. collat. — Num. an. <b>975</b> . — <i>Solem. S. Joseph</i> , Ded. Ecel.<br>Off. post. in l.                                                                                                         | 1833 | 1857 | 1864              |
| <b>Lechlin</b> , vil., <i>Leop. Grodzki</i> , Cur., Ass. Dec. II. — TE. <i>S. Stan. EM.</i> , fund. 1467, mur., patr. priv. — Num. an. <b>1104</b> . — <i>Solem. S. Stanisłai.</i><br>Off. post. in Skoki (Schocken).                                                                                              | 1820 | 1849 | 1869              |
| <b>Murowana Goślina</b> , op., <i>Adalb. Grzybowski</i> , Praep. — TE. <i>S. Jac. Maj. Ap.</i> , temp. fund. ign., mur., patr. priv. — Num. an. <b>2322</b> .                                                                                                                                                      | 1858 | 1883 | 1887              |

|                                                                                                                                                                                                                                                                                                                                                                                                                                                                                       | Nat. | Sac. | Inst. v<br>Appl. |
|---------------------------------------------------------------------------------------------------------------------------------------------------------------------------------------------------------------------------------------------------------------------------------------------------------------------------------------------------------------------------------------------------------------------------------------------------------------------------------------|------|------|------------------|
| <i>Solem. S. Jacobi, SS. Rosar. BMV.,<br/>Ded. Eccl. Off. post. in l.</i>                                                                                                                                                                                                                                                                                                                                                                                                             |      |      |                  |
| <b>Owińska</b> , vil., <i>Thom. Kłoniecki</i> ,<br>Cur., Dec. for. — TE. <i>S. Joan. B.</i> ,<br>fund. ante 1250, mur., patr. mixt.<br>Num. an. <b>1619.</b> — <i>Solem. Inv. S. Cruc.,<br/>S. Joan. B., Assumpt. BMV., D. d. Eccl.,<br/>Exalt. S. Cruc.</i><br><i>Orat. publ. mur. tit. S. Nicol.<br/>EC., fund. saec. XIV.</i><br><i>Eccl. fil. lign. tit. OO. SS. in<br/>Chłudowo. — Vic. vacat. — Num.<br/>an. 449.</i> — <i>Solem. OO. SS., Ded.,<br/>Eccl. Off. post. in l.</i> | 1833 | 1860 | 1871             |
| <b>Parkowo et Słomowo</b> , vil., Cur.<br><i>vacat.</i> Com. q. in Rogoźno Cur.<br>TE. <i>S. Margar. VM.</i> , fund. 1448,<br>mur., patr. priv. — Num. an. <b>1328.</b><br><i>Solem. S. Margar., Ded. Eccl., SS. Sca-<br/>pul. et Rosar. BMV.</i><br><i>Eccl. fil. ligu. tit. S. Cruc. in<br/>Wetna, f. saec. XVII. — Solem.<br/>Exalt. S. Cruc. Off. post. in l.</i>                                                                                                                 |      |      |                  |
| <b>Potulice</b> , vil., <i>Felix Stomiński</i> , Cur.,<br>Dir. dom. Sac. Demerit. in Osieczna.<br>Adm. subst. <i>Casim. Fabisz.</i> — TE.<br><i>S. Cathar. VM.</i> , fund. ante<br>1510, lign., patr. priv. — Num.<br>an. <b>1485.</b> — <i>Solem. 7 Dol. BMV..<br/>S. Cathar.</i><br>Off. post. in Rogoźno (Rogasen).                                                                                                                                                                | 1831 | 1862 | 1887             |
| <b>Pruśce</b> (Prusiec), vil. — Com. q.<br>in Lechlin Cur. — TE. <i>SS. Trin.<br/>et S. Casim. C.</i> fund. 1421, mur.,                                                                                                                                                                                                                                                                                                                                                               | 1858 | 1883 | 1887             |

|                                                                                                                                                                                                                                                                                                                                                                      | Nat. | Sac. | Inst. v.<br>Appl. |
|----------------------------------------------------------------------------------------------------------------------------------------------------------------------------------------------------------------------------------------------------------------------------------------------------------------------------------------------------------------------|------|------|-------------------|
| patr. priv. — Num. an. <b>631.</b><br><i>Solem.</i> SS. Trinit.<br>Off. post. in Rogoźno (Rogasen).                                                                                                                                                                                                                                                                  |      |      |                   |
| <b>Rogoźno</b> (Rogasen), op, <i>Leonard.</i><br><i>Ostrowicz</i> , Com. perpet. . . . .                                                                                                                                                                                                                                                                             | 1831 | 1856 | 1886              |
| <i>Vict. Mendlewski</i> , Vic., Praec. Rel.<br>in gymn.—TE. <i>S. Vitus M.</i> , fund.<br>ante 1256, mur., patr. Capit. Me-<br>trop. Posn. — Num. an. <b>4531.</b><br><i>Solem.</i> S. Viti, Ded. Eccl., SS. Rosarii<br>BMV. Off. post. in l.                                                                                                                        | 1861 | 1886 | 1886              |
| <b>Skoki</b> (Schocken), op., <i>Andr. Usso-<br/>rowski</i> , Cur., Not. Dec. — TE.<br><i>S. Nicol. EC.</i> , fund. 1373, mur.,<br>patr. priv. — Num. an. <b>1603.</b><br><i>Solem.</i> S. Barbar., S. Nicol. i.<br><i>Eccl. fil. lign. tit. S. Jacob.</i> Ap,<br>in <i>Budziszewo</i> , fund. ante 1510.<br><i>Solem.</i> S. Joseph., S. Jacob.<br>Off. post. in l. | 1837 | 1860 | 1865              |
| <b>Wierzenica</b> , vil., Com. q. in Kicin<br>Cur. — TE. <i>S. Nicol. EC.</i> , fund.<br>ante 1353, lign., patr. priv. — Num.<br>an. <b>1062.</b> — <i>Solem.</i> S. Nicolai.<br>Off. post. in Kobelnica (Kobelnik).<br>In toto Decanatu Num. an. <b>19,597.</b>                                                                                                     |      |      |                   |



### XIX.

#### Decanatus Śmigłensis.

Dec. for. *Roman. Leszczyński*, Praep. in Osieczna.

|                                                     |      |      |      |
|-----------------------------------------------------|------|------|------|
| <b>Bronikowo</b> , vil., <i>Hier. Engler</i> , Cur. | 1832 | 1860 | 1864 |
| TE. <i>S. Franc. Ser.</i> , fund. saec.             |      |      |      |

|                                                                                                                                                                                                                                                                                                                                                                          | Nat. | Sac. | Inst. v.<br>Appl. |
|--------------------------------------------------------------------------------------------------------------------------------------------------------------------------------------------------------------------------------------------------------------------------------------------------------------------------------------------------------------------------|------|------|-------------------|
| XV, lign., patr. priv. — Num. an. 827. — <i>Solem.</i> S. Franc. Ser.<br>Off. post. in Śmigiel (Schmiegel).                                                                                                                                                                                                                                                              |      |      |                   |
| <b>Bucz</b> , vil., Com. q. in Bukowiec<br>Cur. — TE. <i>S. Barb. VM.</i> , fund.<br>saec. XV, mur., patr. priv. — Num.<br>an. 885. — <i>Solem.</i> S. Bennon. S.<br>Barbarae. Off. post. in l.                                                                                                                                                                          |      |      |                   |
| <b>Czerwonawieś</b> (Rothdorf), vil.,<br><i>Thom. Hejnowicz</i> , Cur., Ass. Dec.<br>II. — TE. <i>S. Aegid. Ab.</i> , fund.<br>saec. XV, mur. patr. priv. — Num.<br>an. 2126. — <i>Solem.</i> Ded. Eccl. S.<br>Aegid. — <i>Orat. publ.</i> lign. tit.<br>Visit. BMV. in <i>Jurkowo</i> . erect.<br>1729. — <i>Solem.</i> Visit. BMV.<br>Off. post. in Krzywiń (Kriewen). | 1832 | 1858 | 1872              |
| <b>Drzczkowo</b> , vil., <i>Joan. Schniggen-<br/>berg</i> , Cur. — TE. <i>Assumpt. BMV.</i> ,<br>fund. ante 1510, lign., patr. priv.<br>Num. an. 423. — <i>Solem.</i> Assumpt.<br>BMV., S. Andr. Ap.<br>Off. post. in Osieczna (Storchnest).                                                                                                                             | 1838 | 1863 | 1868              |
| <b>Goniembice</b> (Golembitz), vil., <i>Steph.<br/>May</i> , Cur., Secr. Dec. — TE. <i>S.<br/>Nicol. EC.</i> , fund. 1447. mur., patr.<br>priv. — Num. an. 1572. — <i>Solem.</i><br>Ded. Eccl., SS. Cordis Jesu, S. Nicol.<br>Off. post. in Lipno (Leipe).                                                                                                               | 1837 | 1866 | 1887              |
| <b>Górka Duchowna</b> , vil., <i>Stan. Gie-<br/>burowski</i> , Cur., Ass. I Dec. —<br><i>Vic. vacat.</i> — TE. <i>S. Mich. Arch.</i> ,<br>fund. ante 1510, mur., patr. mixt.<br>Num. an. 810. — <i>Solem.</i> 40 hor.,                                                                                                                                                   | 1825 | 1854 | 1858              |

|                                                                                                                                                                                                                                                                                                                                                                                                                                                                                                                  | Nat. | Sac. | Inst. v.<br>Appl. |
|------------------------------------------------------------------------------------------------------------------------------------------------------------------------------------------------------------------------------------------------------------------------------------------------------------------------------------------------------------------------------------------------------------------------------------------------------------------------------------------------------------------|------|------|-------------------|
| Visit. et Consol. BMV., Ded. Eccl.<br>Off. post. in Stare Bojanowo (Alt-<br>Boyen).                                                                                                                                                                                                                                                                                                                                                                                                                              |      |      |                   |
| <b>Kąkolewo</b> (Kankel), vil., <i>Jos. Drze-<br/>wiecki</i> , Com., Bibl. Dec. — TE.<br>OO. SS., fund. 1501, mur., patr.<br>priv. — Num. an. <b>874</b> . — <i>Solem.</i><br>OO. SS., Ded. Eccl. Off. post. in l.                                                                                                                                                                                                                                                                                               | 1838 | 1864 | 1888              |
| <b>Morkowo</b> (Morke), vil., Cur. <i>vacat.</i><br>Com. q. in Niem. Wilkowo Cur.<br>TE. OO. SS., temp. fund. ign.,<br>mur., patr. priv. — Num. an. <b>760</b> .<br><i>Solem.</i> Ded. Eccl., OO. SS.<br>Off. post. in Lipno (Leipe).                                                                                                                                                                                                                                                                            |      |      |                   |
| <b>Osieczna</b> (Storchnest), op., <i>Roman.</i><br><i>Leszczyński</i> , Praep., Dec. for.<br>TE. SS. <i>Trinit.</i> , fund. ante 1420,<br>mur, patr. priv. — Num. an. <b>1290</b> .<br><i>Solem.</i> SS. <i>Trinit.</i> , S. Scapul. et Assumpt.<br>BMV., Ded. Eccl. S. <i>Barbarae</i> .<br>Ad <i>Eccl. succurs.</i> lign. tit. S.<br>Valent. M. exconv. PP. Reform.,<br>fund. a. 1620: Domus Sacerd.<br>dēmeritorum.<br>Dir. <i>Fel. Słomiński</i> Cur. in <i>Po-<br/>tulice</i> , q. supra. Off. post. in l. | 1831 | 1856 | 1860              |
| <b>Przement</b> (Priement), vil., <i>Vict.</i><br><i>Mojzykiewicz</i> , Com. . . . .                                                                                                                                                                                                                                                                                                                                                                                                                             | 1848 | 1874 | 1889              |
| <i>Joan. Nep. Potrykowski</i> , Vic. — TE.<br>S. <i>Joan B.</i> , exconv. PP. Cisters.,<br>fund. saec. XV, mur., lib. collat.<br>Num. an. <b>5900</b> . — <i>Solem.</i> Ded. Eccl.<br>S. Andr. Ap.<br><i>Orat. publ.</i> mur. S. Andr. Ap.                                                                                                                                                                                                                                                                       | 1860 | 1889 | 1889              |

|                                                                                                                                                                                                                                | Nat. | Sac. | Inst. v.<br>Appl. |
|--------------------------------------------------------------------------------------------------------------------------------------------------------------------------------------------------------------------------------|------|------|-------------------|
| <i>Orat. publ. mur. SS. Ap. Petr. et. P. — Oratr. publ. mur. S. Laur. M. in Starkowo. Off. post in l.</i>                                                                                                                      |      |      |                   |
| <b>Radomicko</b> (Radomitz), vil., <i>Joan. Stobiecki</i> , Cur. — TE. <i>S. Joan. B.</i> fund. saec. XIII, mur. patr. priv. Num. an. <b>802.</b> — <i>Solem. S. Joan. B.</i> Off. post. in Lipno (Leipe.)                     | 1840 | 1866 | 1888              |
| <b>Śmigiel</b> (Schmiegel), op., <i>Roch. Kościelski</i> , Praep. . . . .                                                                                                                                                      | 1831 | 1661 | 1867              |
| <i>Jos. Olejnik</i> , Vic. — TE. <i>Assumpt. BMV.</i> , fund. ante 1400, mur., patr. priv. — Num. an. <b>4550.</b> <i>Solem. SS. Nom. Jesu, S. Valent., S. Joan B, Assumpt. BMV. Ded. Eccl., SS. Rosar. et Imm. Conc. BMV.</i> | 1849 | 1888 | 1889              |
| <i>Orat. publ. ligu, tit. S. Viti M., aedif. 1769. — Solem. SS. Viti et Modesti. Off. post. in l.</i>                                                                                                                          |      |      |                   |
| <b>Stare Bojanowo</b> (Alt Boyen), op., Cur. <i>vacat.</i> Com. q. in Radomicko Cur. — TE. <i>S. Barthol. Ap.</i> , fund. saec. XV, mur., patr. priv. — Num. an. <b>403.</b> — <i>Solem. S. Barthol.</i> Off. post. in l.      |      |      |                   |
| In toto Decanatu Num. an. <b>21,199.</b>                                                                                                                                                                                       |      |      |                   |



## XX.

### Decanatus Śremensis.

Dec. for. *Jac. Krygier*, Cur. in Siemowo.

|                                                |      |      |      |
|------------------------------------------------|------|------|------|
| <b>Brodnica</b> <i>Petr. Gałdyński</i> , Cur., | 1833 | 1859 | 1888 |
| Ass. I. Dec. — TE. <i>S. Cathar.</i>           |      |      |      |

|                                                                                                                                                                                                                                     | Nat. | Sac. | Inst v.<br>Appl. |
|-------------------------------------------------------------------------------------------------------------------------------------------------------------------------------------------------------------------------------------|------|------|------------------|
| <i>VM.</i> , temp. fund. ign., mur., patr. priv., Num. an. <b>2468</b> . — <i>Solem.</i> S. Cathar.                                                                                                                                 |      |      |                  |
| <i>Orat. publ. tit. BMV. in Szoldry.</i>                                                                                                                                                                                            |      |      |                  |
| <i>Orat. publ. lign. tit. BMV. in Manieczki.</i> Off. post. in Grzybno.                                                                                                                                                             |      |      |                  |
| <b>Dalewo</b> , vil., <i>Stan. Turkowski</i> , Cur. — TE. S. Adalb. EM., f. saec. XIV, mur., patr. mixt. Num. an. <b>1045</b> . — <i>Solem.</i> S. Adalb. S. Joan. B. Transf. Dni, Ded. Eccl. Immac. Conc. BMV. Off. post. in l.    | 1835 | 1859 | 1872             |
| <b>Dolsk</b> (Dolzig), op., <i>Lad. Jaskulski</i> , Praep. — Vic. <i>vacat.</i> — TE. S. Mich. Arch., fund. ante 1387, mur., lib. collat. — Num. an. <b>4850</b> . — <i>Solem.</i> S. Annae, S. Mihaël. Ded. Eccl. p. S. Hedv. Vid. | 1840 | 1863 | 1886             |
| <i>Orat. publ. lign. tit. S. Spirit.</i> , <i>Solem.</i> Ded. Eccl.                                                                                                                                                                 |      |      |                  |
| <i>Orat. publ. lign. tit. S. Laurent. M.</i> — <i>Solem.</i> ejd. S.                                                                                                                                                                |      |      |                  |
| <i>Orat. publ. lign. tit. S. Jacob.</i> Maj. Ap. in <i>Błazejewo</i> .                                                                                                                                                              |      |      |                  |
| Off. post. in l.                                                                                                                                                                                                                    |      |      |                  |
| <b>Domachowo</b> , vil., <i>Max. Szczygłowski</i> , Cur. — TE. S. Mich. Arch. fund. 1256, lign., lib. collat. — Num. an. <b>1981</b> . — <i>Solem.</i> S. Michaël, Ded. Eccl.                                                       | 1839 | 1863 | 1888             |
| Off. post. in Krobia (Kroeben)                                                                                                                                                                                                      |      |      |                  |
| <b>Gostyń</b> , op., <i>Lad. Górski</i> , Praep. Vic. I et II <i>vacant.</i> — TE. S. <i>Margar. VM.</i> , f. saec. XIII, mur.,                                                                                                     | 1840 | 1868 | 1888             |

|                                                                                                                                                                                                                                                                                                                                                             | Nat.         | Sac.         | Inst. v.<br>Appl. |
|-------------------------------------------------------------------------------------------------------------------------------------------------------------------------------------------------------------------------------------------------------------------------------------------------------------------------------------------------------------|--------------|--------------|-------------------|
| patr. priv. — Num. an. <b>4536</b> .<br><i>Solem.</i> S. Margar., S. Scapul. BMV.,<br>S. Annae, Ded. Eccl.<br><i>Ecl.</i> tit. <i>BMV.</i> in <i>Głogówko</i> , Ora-<br>torian. S. Philip. Nerii, mur.<br><i>Ant. Kurowski</i> , Capel. — <i>Solem.</i><br>Circums. Dni, Pent, Nat. et Imm. Conc.<br>BMV. Off. post. in l.                                  | 1818         | 1847         | 1888              |
| <b>Kunowo</b> , vil., <i>Mart. Matuszewski</i> ,<br>Cur. — TE. <i>S. Andr. Ap.</i> , fund.<br>1517, lign., lib. collat. — Num. an.<br><b>1500</b> . — <i>Solem.</i> Ded. Eccl., S. Andreae.<br>Off. post. in Dolsk (Dolzig).                                                                                                                                | 1836         | 1861         | 1886              |
| <b>Krzywiń</b> (Kriewen). op., <i>Jos. Ja-<br/>godziński</i> , Praep., Ass. Dec. — TE.<br><i>S. Nicol. EC.</i> , f. ante 1282, patr.<br>mixt. — Num. an. <b>2145</b> . — <i>Solem.</i><br>S. Annae, Ded. Eccl., S. Nicol.<br><i>Orat. publ. et aul.</i> mur. tit. BMV.<br>ad Nives in <i>Kopaszewo</i> . — <i>Solem.</i><br>BMV. ad Nives. Off. post. in l. | 1839         | 1862         | 1886              |
| <b>Lubiń</b> , vil., <i>Ant. Radzki</i> , Praep.,<br>Presb. jubil., Dec. emer. . . .<br><i>Lad. Szymański</i> , Vic. — TE.<br><i>Nativ. BMV.</i> , exconv. PP. Be-<br>nedictin., fund. 1113; mur., patr.<br>priv. — Num. an. <b>6700</b> . — <i>Solem.</i><br>Ded. Eccl., Nat. BMV., S. Leonardi.<br>Off. post. in l.                                       | 1810<br>1844 | 1833<br>1872 | 1856<br>1873      |
| <b>Mórka</b> , vil., <i>Lad. Zieliński</i> , Cur.,<br>TE. OO. SS., f. ante 1437, lign.,<br>patr. priv. — Num. an. <b>1027</b> .<br><i>Solem.</i> Assumpt. BMV., OO. SS.<br>Off. post. in Śrem (Schrimm).                                                                                                                                                    | 1852         | 1879         | 1886              |

|                                                                                                                                                                                                                                                                                                                                                                                                                                                                                                                                                        | Nat. | Sac. | Inst. v.<br>Appl. |
|--------------------------------------------------------------------------------------------------------------------------------------------------------------------------------------------------------------------------------------------------------------------------------------------------------------------------------------------------------------------------------------------------------------------------------------------------------------------------------------------------------------------------------------------------------|------|------|-------------------|
| <b>Siemowo</b> , vil., <i>Juc. Krygier</i> , Cur.,<br>Dec. for. — TE. <i>S. Mar. Magd.</i> ,<br>fund. 1438, mur. patr. mixt. — Num.<br>an. <b>430</b> . — <i>Solem. S. Mar. Magd.</i><br>Off. post. in Kossowo.                                                                                                                                                                                                                                                                                                                                        | 1822 | 1852 | 1855              |
| <b>Śrem</b> , (Schrimm), op., Praep. <i>vacat.</i><br><i>Petr. Wawrzyniak</i> , Adm., Mans.<br>et Vic. I . . . . .                                                                                                                                                                                                                                                                                                                                                                                                                                     | 1849 | 1872 | 1872              |
| <i>Stan. Klarowicz</i> , Mans. et Vic.<br>II, Praec. Rel. in Gymn. . . . .                                                                                                                                                                                                                                                                                                                                                                                                                                                                             | 1858 | 1883 | 1888              |
| Mans. et Vic. III <i>vacat.</i> — TE.<br><i>Assumpt. BMV.</i> , fund. ante 1298,<br>mur., patr. SRMaj. — Num. an.<br><b>8612</b> . — <i>Solem. SS. Trinit., Assumpt.</i><br><i>BMV., Ded. Eccl., SS. Rosar. BMV.</i><br><i>Eccl. succurs.</i> mur. tit. Nat. <i>BMV.</i> ,<br>exconv. PP. Francisc. fund. 1270.<br><i>Solem. 40 hor., Ded. Eccl., S. Scapul.</i> ,<br>et Nat. <i>BMV., S. Fr. Seraph., Immac.</i><br>Conc. <i>BMV.</i> — <i>Orat. publ.</i> mur.,<br>tit. <i>S. Ign. Loj.</i> , PP. <i>Soc. Jesu</i> ,<br>fund. 1616. Off. post. in l. |      |      |                   |
| <b>Stary Gostyń</b> (Alt-Gostyn), vil.,<br><i>Joan. Gładysz</i> , Praep. — TE.                                                                                                                                                                                                                                                                                                                                                                                                                                                                         | 1842 | 1871 | 1886              |
| <i>S. Mart. EC.</i> , fund. saec. XII,<br>mur., lib. collat. — Num. an. <b>2245</b> .<br><i>Solem. Purif. BMV., S. Bennon., S. Ro-</i><br><i>chi, Ded. Eccl., S. Martini.</i><br>Off. post. in Gostyń.                                                                                                                                                                                                                                                                                                                                                 |      |      |                   |
| <b>Strzelcze</b> (Gr. Strzelce), vil., <i>Mich.</i><br><i>Wiśniewski</i> , Cur. — Vic. <i>vacat.</i>                                                                                                                                                                                                                                                                                                                                                                                                                                                   | 1849 | 1873 | 1886              |
| Resid. <i>Boczan.</i> — TE. <i>S. Mart.</i><br><i>EC.</i> , fund. 1389, lign., patr. priv.<br>Num. an. <b>5350</b> . — <i>Solem. S. Annae,</i>                                                                                                                                                                                                                                                                                                                                                                                                         |      |      |                   |

|                                                                                                                                                                                                                                                                                                                                                                                                      | Nat. | Sac. | Inst. v.<br>Appl. |
|------------------------------------------------------------------------------------------------------------------------------------------------------------------------------------------------------------------------------------------------------------------------------------------------------------------------------------------------------------------------------------------------------|------|------|-------------------|
| S. Martini, Ded. Eccl. — <i>Orat. publ.</i><br>mur. tit. BMV. in <i>Szelejewo</i> , fund.<br>saec. XVII.                                                                                                                                                                                                                                                                                             |      |      |                   |
| Off. post. in Piaski (Sandberg).                                                                                                                                                                                                                                                                                                                                                                     |      |      |                   |
| <b>Świerczyna</b> , vil., <i>Fr. Brzeski</i> , Cur.<br>TE. <i>S. Lucas Ev.</i> , fund. ante 1412,<br>lign., patr. priv. — Num. an. <b>4300</b> .<br><i>Solem.</i> Purif., Annunt., Nat. et Assumpt.<br>BMV., S. Lucae, Ded. Eccl., Imm. Conc.<br>BMV. — <i>Orat. publ.</i> lign. tit. S.<br>Mar. Magd. et <i>Orat. aulic.</i> tit.<br>BMV. an. 1856 exstr. — Off.<br>post. in Osieczna (Storchnest). | 1856 | 1885 | 1889              |
| <b>Wieszczyczyn</b> , vil., <i>Joan. Jórgowski</i> ,<br>Cur. — TE. <i>S. Roch. C.</i> , fund.<br>ante 1446, lign., patr. priv. — Num.<br>an. <b>2000</b> . — <i>Solem.</i> S. Joan. Nep.,<br>S. Rochi, Exalt. S. Cruc.                                                                                                                                                                               | 1849 | 1879 | 1889              |
| Off. post. in Rusocin.                                                                                                                                                                                                                                                                                                                                                                               |      |      |                   |
| <b>Żabno</b> , vil., <i>Ign. Preiss</i> , Com., LST.<br>TE. <i>S. Jac. Maj. Ap.</i> , fund. 1436,<br>lign., patr. priv. — Num. an. <b>1277</b> .<br><i>Solem.</i> S. Jacob.                                                                                                                                                                                                                          | 1840 | 1870 | 1888              |
| <i>Eccl. fil.</i> mur. tit. S. Barbar. VM.<br>in <i>Jaszkowo</i> . — <i>Solem.</i> Ded. Eccl.,<br>S. Barbar. Off. post. in l.                                                                                                                                                                                                                                                                        |      |      |                   |
| In toto Decanatu Num. an. <b>50,466</b> .                                                                                                                                                                                                                                                                                                                                                            |      |      |                   |



## XXI.

### Decanatus Środensis.

Dec. for. *Bol. Antoniewicz*, Praep. in Bnin.

**Bnin**, op., *Bol. Antoniewicz*, Praep. |1837|1860|1868

|                                                                                                                                                                                                                                                                                                                                                                                     | Nat. | Sac. | Inst. v.<br>Appl. |
|-------------------------------------------------------------------------------------------------------------------------------------------------------------------------------------------------------------------------------------------------------------------------------------------------------------------------------------------------------------------------------------|------|------|-------------------|
| Dec. for. — Vic. <i>Vacat.</i> — TE.<br><i>SS. Adalb. et S. Hedv. Vid.</i> , f.<br>ante 1442, mur., patr. priv.<br>Num. an. <b>3728</b> . <i>Solem.</i> S. Valent,<br>S. Adalb., S. Scapul. et Assumpt.<br>BMV., Ded. Eecl. Off. post in l.                                                                                                                                         |      |      |                   |
| <b>Körnrik</b> , op. <i>Bron. Rybicki</i> , Praep.<br>Vic. <i>vacat.</i> — TE. <i>OO, SS.</i> , fund.<br>1437, mur., patr. priv. — Num.<br>an. <b>3994</b> . — <i>Solem.</i> S. Stan. EM.<br>SS. Rosar. BMV., OO. SS., Ded. Eecl.<br>Off. post. in l.                                                                                                                               | 1848 | 1873 | 1886              |
| <b>Koszuty</b> , vil., Com. q. in Śnie-<br>ciska Cur. — TE. <i>S. Cathar.</i><br><i>VM.</i> , fund. saec. XV. lign., patr.<br>priv. — Num an. <b>352</b> . — <i>Solem.</i><br>S. Joan Nep., Visit. BMV. Ded. Eecl.,<br>S. Cathar. Off. post. in Środa.                                                                                                                              |      |      |                   |
| <b>Krerowo</b> , vil., <i>Petr. Turkowski</i> ,<br>Cur. — TE. <i>S. Joan. B.</i> , fund.<br>1344, mur., lib. collat. — Num.<br>an. <b>1239</b> . — <i>Solem.</i> S. Joan. B.,<br>Ded. Eecl. Off. post. in Węsierskie.                                                                                                                                                               | 1836 | 1866 | 1889              |
| <b>Mączniki</b> , vil., <i>Valent. Śmigielski</i> ,<br>Cur. — TE. <i>S. Laur. M.</i> , fund.<br>saec. XIV, lign., lib. collat. — Num.<br>an. <b>1039</b> . — <i>Solem.</i> S. Laur., Ded.<br>Eecl.<br><i>Eecl. fil.</i> lign. tit. S. Cathar.<br><i>VM.</i> in <i>Bagrowo</i> f. saec. XV.<br><i>Solem.</i> S. Stan. EM. Transf. Dnj. Ded.<br>Eecl. S. Cathar. Off. post. in Środa. | 1849 | 1875 | 1886              |
| <b>Mądre</b> , vil., <i>Fr. Adamczewski</i> , Cur.<br>TE. <i>S. Hedv. Vid.</i> , f. ante 1510,                                                                                                                                                                                                                                                                                      | 1848 | 1875 | 1886              |

|                                                                                                                                                                                                                                         | Nat.         | Sac.         | Inst. v.<br>Appl. |
|-----------------------------------------------------------------------------------------------------------------------------------------------------------------------------------------------------------------------------------------|--------------|--------------|-------------------|
| lign., lib. collat. — Num. an. <b>1301.</b> — <i>Solem.</i> 7 Dol. BMV. S Hedvig. Off. post. in Sulencin.                                                                                                                               |              |              |                   |
| <b>Nietrzanów</b> , vil., <i>Eduard. Bulczyński</i> , Cur., Dec. emer. — <i>Roman. Kucner</i> , Vic. — TE. OO. SS., fund. ante 1510, mur., patr. priv. — Num. an. <b>2275.</b> — <i>Solem.</i> OO. SS., Ded. Eccl. Off. post. in Środa. | 1819<br>1851 | 1845<br>1874 | 1849<br>1889      |
| <b>Rogalinek</b> , vil., <i>Dionys. Kolany</i> , Adm. — TE. S. Mich. Arch., fund. ante 1510, lign., patr. priv. — Num. an. <b>1283.</b> — <i>Solem.</i> S. Michaël. <i>Orat. publ.</i> in Rogalin. — Off. post. in Radzewo (Hohensee).  | 1834         | 1861         | 1887              |
| <b>Śnieciska</b> , vil., <i>Alex. Żmizziński</i> , Cur. — TE. S. Joseph. Sp. BMV., fund. ante 1510, mur. patr. priv. — Num. an. <b>1092.</b> — <i>Solem.</i> S. Joseph., Ded. Eccl. — Off. post. in Zaniemyśl (Santomischel).           | 1847         | 1872         | 1887              |
| <b>Solec</b> , vil., <i>Vitold. Marchwiński</i> , Cur. — TE. S. Cathar. VM., fund. 1302, lign., lib. collat. — Num. an. <b>2812.</b> — <i>Solem.</i> S. Bennon., S. Cathar., Ded. Eccl. — Off. post. in Nowemiasto (Neustadt).          | 1847         | 1870         | 1887              |
| <b>Spławie</b> , vil., <i>Jos. Steffen</i> , Cur. TE. S. Andr. Ap., temp. fund. ign., mur., patr. priv. — Num. an. <b>1670.</b> <i>Solem.</i> S. Andreae. Off. post. in Gądky (Gądek).                                                  | 1846         | 1873         | 1886              |
| <b>Środa</b> (Schroda), op., <i>Marcel. Weychan</i> , Praep., ab int. Cubic. SS.,                                                                                                                                                       |              |              |                   |

|                                                                                                                                                                                                                                                                                                                                                                                             | Nat. | Sac. | nst. Iv.<br>IA p. |
|---------------------------------------------------------------------------------------------------------------------------------------------------------------------------------------------------------------------------------------------------------------------------------------------------------------------------------------------------------------------------------------------|------|------|-------------------|
| Presb. jub. . . . .                                                                                                                                                                                                                                                                                                                                                                         | 1796 | 1819 | 1830              |
| <i>Alex. Raczkowski</i> , Mans. et Vic. I.                                                                                                                                                                                                                                                                                                                                                  | 1849 | 1873 | 1887              |
| <i>Adalb. Olszewski</i> , Mans. et Vic.<br>II. — TE. <i>Assumpt. BMV.</i> , fund.<br>ante 1272, mur. patr. priv. — Num.<br>an. <b>7692</b> . — <i>Solem. S. Scapul.</i> ,<br>Asumpt. et SS. Rosar. BMV., Ded. Eccl.<br><i>Eccl. fil. lign. tit. S. Joan. B. in</i><br><i>Murzynowo</i> , fund. ante 1510.<br><i>Joan. Wesolowski</i> , Vic. — <i>Solem.</i><br>S. Joan. B. Off. post. in l. | 1848 | 1874 | 1888              |
| <b>Tulce</b> , vil., <i>Petr. Łabędzki</i> , Cur.<br>TE. <i>Nativ. BMV.</i> , fund. ante 1361,<br>mur., patr. priv. — Num. an. <b>2100</b> .<br><i>Solem. Consol. et Nativ. BMV.</i> , Ded.<br>Eccl. Off. post. in Gądki (Gondek).                                                                                                                                                          | 1846 | 1869 | 1886              |
| <b>Zaniemyśl</b> (Santomischel), op., <i>Bron.</i><br><i>Reizner</i> , Praep. — TE. <i>S. Laur.</i><br><i>M.</i> , fund. ante 1510, mur., patr.<br>priv. — Num. an. <b>2913</b> . — <i>Solem.</i><br>S. Laurentii. Off. post. in l.                                                                                                                                                         | 1841 | 1870 | 1887              |
| In toto Decanatu Num. an. <b>33,260</b> .                                                                                                                                                                                                                                                                                                                                                   | 1836 | 1861 | 1888              |



## XXII.

## Decanatus Valcensis.

Official., Judex Surrog. et Dec. for. *Martin Friske*,  
Praep. in Sypniewo.

|                                                                                                                                                                                                                                       |      |      |      |
|---------------------------------------------------------------------------------------------------------------------------------------------------------------------------------------------------------------------------------------|------|------|------|
| <b>Czaplinek</b> (Tempelburg), op., Praep.<br><i>vacat</i> . — Adm. <i>Theod. Wenzel</i> .<br>TE. SS. <i>Trinit.</i> , fund. saec. XIII,<br>mur., patr. SR Maj. — Num. an. <b>155</b> .<br><i>Solem. SS. Trinit.</i> Off. post. in l. | 1847 | 1871 | 1887 |
|---------------------------------------------------------------------------------------------------------------------------------------------------------------------------------------------------------------------------------------|------|------|------|

|                                                                                                                                                                                                                                                                                                                                                                                                                                                                   | Nat.         | Sac.         | Inst. v*<br>Appl. |
|-------------------------------------------------------------------------------------------------------------------------------------------------------------------------------------------------------------------------------------------------------------------------------------------------------------------------------------------------------------------------------------------------------------------------------------------------------------------|--------------|--------------|-------------------|
| <b>Człopa</b> (Schloppe), op., <i>Andr. Friske</i> ,<br>Praep. — TE. <i>S. Adalb. EC.</i> ,<br>temp. fund. ign., lign., patr. SRMaj.<br>Num. an. <b>1174</b> . — <i>Solem. S. Adalb.</i> ,<br>Ded. Eccl.<br><i>Eccl. fil. mur. tit. S. Barth. Ap. in</i><br><i>Nikorsk</i> (Niekosken), c. <i>Solem. ejd. S.</i><br><i>Eccl. fil. lign. tit. SS. Trinit. in</i><br><i>Wotowe Lasy</i> (Eichfier) c. <i>Solem.</i><br>SS. Trinit. Off. post. in l.                 | 1830         | 1857         | 1861              |
| <b>Jastrów</b> , op., <i>Fr. Fengler</i> , Praep.,<br>Bibl. Dec. — TE. <i>S. Mich. Arch.</i> ,<br>temp. f. ign., patr. SRMaj. — Num.<br>an. <b>485</b> . — <i>Solem. S. Michaël.</i><br>Off. post. in l.                                                                                                                                                                                                                                                          | 1830         | 1855         | 1858              |
| <b>Łubianka</b> (Lebehnke), vil., <i>Mart.</i><br><i>Prodöhl</i> , Com., Presb. jub. . . .<br><i>Albert. Hannemann</i> , Vic. subst.<br>TE. <i>Exalt. S. Cruc.</i> , temp. fund.<br>ign., mur., patr. SRMaj. — Num.<br>an. <b>934</b> . — <i>Solem. Exalt. S. Cruc.</i><br><i>Orat. publ. mur. in Czechy</i> (Ze-<br>chendorf).<br>Off. post. in Piła (Schneidemühl).                                                                                             | 1811<br>1859 | 1836<br>1887 | 1843<br>1888      |
| <b>Marcinków</b> (Marzdorf), vil., <i>Eduard.</i><br><i>Kreffft</i> , Cur. — TE. <i>S. Cathar.</i><br><i>VM.</i> , temp. fund. ign., patr. priv.<br>Num. an. <b>1850</b> . — <i>Solem. S. Cathar.</i> ,<br>Ded. Eccl.<br><i>Eccl. fit. lign. tit. S. Jacob. Ap.</i><br>in <i>Bronikowo</i> (Brunk) c. <i>Solem.</i><br>ejdm S., et <i>Eccl. fil. mur. tit. S.</i><br><i>Mich. Arch. in Lubsdorf</i> c. <i>Solem.</i><br>S. Joan. B., S. Michaël. Off. post. in l. | 1837         | 1864         | 1871              |

|                                                                                                                                                                                                                                                                                                                                                                                                                                             | Nat. | Sac. | Inst. v.<br>Appl. |
|---------------------------------------------------------------------------------------------------------------------------------------------------------------------------------------------------------------------------------------------------------------------------------------------------------------------------------------------------------------------------------------------------------------------------------------------|------|------|-------------------|
| <b>Melentyn</b> (Mellentin), vil., <i>Joan. Bork</i> , Cur. — TE. <i>Dolor. BMV.</i> , temp. fund. ign., lign., patr. priv. Num. an. <b>1782.</b> — <i>Solem. Nativ. BMV. Eccl. fil. lign. tit. SS. Ap. Petr. et Paul. in Ruschendorf c. Solem. Visit. BMV. Eccl. fil. mur. tit. S. Joseph. in Sztybowo (Stibbe) c. Solem. Patroc. S. Joseph., et Eccl. fil. in Strahlenberg.</i> Off. post. in Ruschendorf.                                | 1838 | 1866 | 1873              |
| <b>Nakielno</b> (Kl. Nackel), vil., <i>Mart. Steinke</i> , Cur. . . . .                                                                                                                                                                                                                                                                                                                                                                     | 1831 | 1857 | 1867              |
| <i>Alfr. Heintze</i> , Vic. — TE. <i>S. Laur. M.</i> , fund. saec. XV, mur., patr. priv. — Num. an. <b>2083.</b> — <i>Solem. S. Laurentii. Eccl. fil. mur. tit. Epiph. Dni in Dykowo (Dyck) c. Solem. Epiph. Eccl. fil. mur. tit. S. Joan. Nep. in Harmelsdorf c. Solem. ejdm S. Eccl. fil. mur. tit. S. Annae in Strączno (Stranz) c. Solem. ejdm S. Eccl. fil. mur. tit. S. Martin. EC. in Prusinowo (Preussendorf) c. Solem. ejdm S.</i> | 1851 | 1876 | 1889              |
| <b>Róża</b> (Rose), vil., <i>Jacob. Gerth</i> , Com. TE. <i>SS. Trinit.</i> , temp. fund. ign., mur., patr. SRMaj. — Num. an. <b>2231.</b> — <i>Solem. SS. Trinit. Eccl. fil. mur. tit. S. Joan. B. in Gostunia (Arnsfelde) c. Solem. ejdm S. et Eccl. fil. mur. tit. S.</i>                                                                                                                                                                | 1858 | 1883 | 1889              |

|                                                                                                                                                                                                                                                                                                                                                                                                                                                                                                                                                                                                                                                                                                                                                                                                                                                           | Nat. | Sac. | Inst. v<br>Appl. |
|-----------------------------------------------------------------------------------------------------------------------------------------------------------------------------------------------------------------------------------------------------------------------------------------------------------------------------------------------------------------------------------------------------------------------------------------------------------------------------------------------------------------------------------------------------------------------------------------------------------------------------------------------------------------------------------------------------------------------------------------------------------------------------------------------------------------------------------------------------------|------|------|------------------|
| Jacobi Ap. in <i>Leżenica</i> (Riege) c. <i>Solem.</i> ejdm. S. Off. post. in l.                                                                                                                                                                                                                                                                                                                                                                                                                                                                                                                                                                                                                                                                                                                                                                          |      |      |                  |
| <b>Skrzetusz</b> (Schrotz), vil., <i>Bern. Falkenberg</i> , Praep. — TE. <i>Assumpt.</i> , <i>BMV.</i> temp. fund ign., mur., patr. SRMaj. — Num. an. <b>2391</b> .<br><i>Solem.</i> Assumpt. <i>BMV.</i><br><i>Eccl. fil. lign. tit. S. Laurent. in Rozwałd</i> (Rosenfelde) c. <i>Solem.</i> ejdm. S.<br>Off. post. in <i>Wałcz</i> (D. Krone).                                                                                                                                                                                                                                                                                                                                                                                                                                                                                                         | 1843 | 1868 | 1889             |
| <b>Sypniewo</b> (Zippnow), vil., <i>Mart. Friske</i> , Praep., Prael. dom. SS., Can. hon. Metr. Posn., Official., Judex surrog. et Dec. Valc., Jud. et Exam. prosyn.<br><i>Jos. Rehbronn</i> , Vic. — TE. <i>Nativ. BMV.</i> , temp. fund. ign., mur. patr. SRMaj. — Num. an. <b>3507</b> .<br><i>Solem.</i> <i>Nativ. BMV.</i><br><i>Eccl. fil. mur. tit. SS. Ap. Petr. et P. in Brzeźnica</i> (Briesenz).<br><i>Eccl. fil. mur. tit. S. Joan. B. in Budy</i> (Jagdhaus).<br><i>Eccl. fil. mur. tit. S. Josephi in Duderlag</i> (Doderlage).<br><i>Eccl. fil. mur. tit. Visit. BMV. in Głowacz</i> (Klawittersdorf).<br><i>Eccl. fil. mur. tit. S. Laurent. M. in Nadarycz</i> (Rederitz).<br><i>Eccl. fil. mur. tit. S. Jacobi Ap. in Szewcyja</i> (Freudenfier).<br><i>Eccl. fil. mur. tit. Exalt. S. Cruc. in Zbyczno</i> (Stabitz). Off. post. in l. | 1834 | 1857 | 1863             |
|                                                                                                                                                                                                                                                                                                                                                                                                                                                                                                                                                                                                                                                                                                                                                                                                                                                           | 1860 | 1888 | 1888             |

|                                                                                                                                                                                                                                                                                                                                                                                                        | Nat. | Sac. | Inst. v.<br>Appl. |
|--------------------------------------------------------------------------------------------------------------------------------------------------------------------------------------------------------------------------------------------------------------------------------------------------------------------------------------------------------------------------------------------------------|------|------|-------------------|
| <b>Tuczno</b> (Tütz), op., <i>Vict. Jul. Alkiewicz</i> , Praep., Ass. Dec. — <i>Steph. Friske</i> , Vic. — TE. <i>Assumpt. BMV.</i> , fund. saec. XIV, mur., patr. priv. — Num. an. <b>3474</b> . <i>Solem. Assumpt. BMV.</i> , SS. Ang. Cust., Ded. Eccl.                                                                                                                                             | 1815 | 1848 | 1856              |
| <i>Eccl. fil. mur. tit. S. Barth. Ap. in Knakkendorf c. Solem. ejdm. S. Eccl. fil. mur. tit. OO. SS. in Marthe.</i>                                                                                                                                                                                                                                                                                    | 1861 | 1884 | 1889              |
| <i>Eccl. fil. mur. tit. SS. Trinit. in Miłogoszcz (Mehlgast) et Eccl. fil. mur. tit. S. Cruc. in Schulzen-dorff c. Solem. Off. post. in l.</i>                                                                                                                                                                                                                                                         |      |      |                   |
| <b>Walcz</b> (Dt. Krone), op., <i>Car. Wurst</i> , Praep., Cruc. fer. II Cl. Eq. . . . <i>Stan. Kost. Kopernik</i> , Vic. . . . <i>Aug. Henke</i> , Praec. Rel. in gymn. TE. <i>S. Nicol. EC.</i> , fund. saec. XIII, mur., patr. SRMaj. — Num. an. <b>4144</b> . — <i>Solem. SS. Nom. Jesu</i> , SS. Corp. Chr., Ded. Eccl., S. Nicol. <i>Cap. publ. mur. tit. S. Joseph</i> , quondam PP. Soc. Jesu. | 1839 | 1865 | 1872              |
| <i>Eccl. fil. tit. SS. Ap. Petr. et P. in Breksztyn (Breitenstein).</i>                                                                                                                                                                                                                                                                                                                                | 1864 | 1889 | 1889              |
| <i>Eccl. fil. tit. S. Helenae Vid. in Klausdorf et Eccl. fil. mur. tit. S. Mich. Arch. in Kwiram (Quiram) c. Solem. resp. TE. Off. post. in l.</i>                                                                                                                                                                                                                                                     | 1859 | 1884 | 1888              |
| In toto Decanatu Num. an. <b>24,210</b> .                                                                                                                                                                                                                                                                                                                                                              |      |      |                   |

## XXIII.

## Decanatus Wschovensis.

Dec. for. *Stan. Nietzig*, Cur. in Brenno.

|                                                                                                                                                                                                                                                                                                                                                                                                     | Nat. | Sac. | Inst. v.<br>Appl. |
|-----------------------------------------------------------------------------------------------------------------------------------------------------------------------------------------------------------------------------------------------------------------------------------------------------------------------------------------------------------------------------------------------------|------|------|-------------------|
| <b>Brenno</b> , vil., <i>Stan. Nietzig</i> , Cur.,<br>Dec. for. — TE. <i>S. Hedv. Vid.</i> ,<br>fund. saec. XV, mur., patr. priv.<br>Num. an. <b>2048</b> . — <i>Solem.</i> 7 Dol.<br>BMV., <i>S. Annae</i> , <i>S. Hedvigis</i> .<br>Off. post. in <i>Wijewo</i> (Weine).                                                                                                                          | 1843 | 1869 | 1887              |
| <b>Ciosaniec</b> (Schussenze), vil., <i>Eduard.</i><br><i>Kempfer</i> , Cur., Ass. II Dec. — TE.<br><i>S. Mich. Arch.</i> , temp. fund. ign.,<br>lign., patr. mixt. — Num. an. <b>1455</b> .<br><i>Solem.</i> <i>S. Michaël</i> . Off. post. in l.                                                                                                                                                  | 1822 | 1854 | 1871              |
| <b>Dębowa Łęka</b> (Geyersdorf), vil.,<br>Com. q. in <i>Stare Długie</i> Cur. — TE.<br><i>S. Hedv. Vid.</i> , fund. ante 1510,<br>mur., patr. priv. — Num. an.<br><b>270</b> . — <i>Solem.</i> <i>S. Hedvigis</i> .<br>Off. post. in <i>Wschowa</i> (Fraustadt).                                                                                                                                    |      |      |                   |
| <b>Kaszczor</b> (Altkloster), vil., <i>Mich.</i><br><i>Kluck</i> , Cur., Ass. I Dec. — TE.<br><i>S. Adalb. EM.</i> , fund. saec. XIV,<br>mur. patr. mixt. — Num. an. <b>3962</b> .<br><i>Solem.</i> <i>S. Adalb.</i><br><i>Eccl. fil.</i> mur. tit. BMV. in <i>Wieleń</i><br>(Fehlen), fund. 1418. — <i>Solem.</i><br>Prif., Annunt., Visit., Assumpt., Nat. et<br>Imm. Conc. BMV. Off. post. in l. | 1816 | 1844 | 1853              |
| <b>Kursdorf</b> , vil., <i>Jos. Gumpricht</i> , Cur.<br>TE. <i>S. Jac. Maj. Ap.</i> , temp. f. ign.,<br>mur., lib. collat. — Num. an. <b>1460</b> .<br><i>Solem.</i> 40 hor, <i>S. Annae</i> .                                                                                                                                                                                                      | 1840 | 1869 | 1886              |

|                                                                                                                                                                                                                     | Nat. | Sac. | Inst. v.<br>Appl. |
|---------------------------------------------------------------------------------------------------------------------------------------------------------------------------------------------------------------------|------|------|-------------------|
| <i>Eccl. fil. mur. tit. S. Mar. Magd. in Hinzendorf.</i>                                                                                                                                                            |      |      |                   |
| Off. post. in Wschowa (Fraustadt).                                                                                                                                                                                  |      |      |                   |
| <b>Lgiń</b> (Ilgen), vil., <i>Gust. Schroeder</i> ,<br>Cur. — TE. <i>S. Barth. Ap.</i> , fund.<br>saec. XV, mur., patr. priv. — Num.<br>an. <b>1395</b> . — <i>Solem. Ded. Eccl.</i> , S.<br>Burthol., Consol. BMV. | 1837 | 1863 | 1888              |
| <i>Eccl. fil. mur. tit. S. Joan. B. in Hetmanice (Kaltvorwerk).</i>                                                                                                                                                 |      |      |                   |
| Off. post. in l.                                                                                                                                                                                                    |      |      |                   |
| <b>Łysiny</b> (Gr. Lissen), vil., <i>Petr. Loga</i> ,<br>Cur. — TE. <i>BMV. Dolor.</i> , fund.<br>saec. XV, mur., patr. priv. — Num.<br>an. <b>932</b> . — <i>Solem. 7 Dol. BMV.</i>                                | 1846 | 1873 | 1886              |
| <i>Eccl. fil. mur. tit. Nativ. BMV. in Tylewice (Tillendorf).</i>                                                                                                                                                   |      |      |                   |
| Off. post. in Wschowa (Fraustadt).                                                                                                                                                                                  |      |      |                   |
| <b>Ossowasień</b> (Röhrsdorf), vil., Cur.<br><i>vacat.</i> Com. q. in Świdnica Cur.<br>TE. <i>SS. Fab. et Sab. MM.</i> fund.<br>ante 1510, mur., patr. priv. — Num.<br>an. <b>300</b> . — <i>Solem. Ded. Eccl.</i>  |      |      |                   |
| Off. post. in Wschowa (Fraustadt).                                                                                                                                                                                  |      |      |                   |
| <b>Śmieszków</b> (Lache) vil., Cur. <i>vacat.</i><br>Com. q. in Ciosaniec Cur. — TE.<br><i>S. Andr. Ap.</i> , temp. f. ign., mur.,<br>patr. priv. — Num. an. <b>790</b> .<br><i>Solem. S. Andreae.</i>              |      |      |                   |
| Off. post. in Wijewo (Weine).                                                                                                                                                                                       |      |      |                   |
| <b>Świdnica</b> (Zedlitz), op., <i>Aug. Lüdke</i> ,<br>Cur., LST. — TE. <i>S. Joan. Ev.</i> ,<br>fund. 1300, mur., patr. priv. — Num.                                                                               | 1839 | 1868 | 1886              |

|                                                                                                                                                                                                                                                                                                                                                                                                                                                                      | Nat. | Sa.  | Inst. v.<br>Appl. |
|----------------------------------------------------------------------------------------------------------------------------------------------------------------------------------------------------------------------------------------------------------------------------------------------------------------------------------------------------------------------------------------------------------------------------------------------------------------------|------|------|-------------------|
| an. <b>430</b> . — <i>Solem.</i> 40 hor., Nativ. BMV.<br>Off. post. in Niederzedlitz.                                                                                                                                                                                                                                                                                                                                                                                |      |      |                   |
| <b>Wschowa</b> (Fraustadt), op., <i>Rob.</i><br><i>Hildebrandt</i> , Praep., OAREq.,                                                                                                                                                                                                                                                                                                                                                                                 | 1843 | 1869 | 1886              |
| Secr. Dec., Praec. Rel. in gym. real.<br><i>Vic. vacat.</i> — TE. S. Stan. EM.,<br>fund. ante 1326, mur., patr. SRMaj.,<br>Num. an. <b>3316</b> . — <i>Solem.</i> S. Stanisl.,<br>Assumpt. BMV., Prov. Div., Dom. IV<br>Quadr., Dom. SS. Trin., Ded. Eccl.<br><i>Eccl. succurs.</i> mur. tit. S. Joseph,<br>exconv. PP. Bernardinorum.<br><i>Eccl. fil.</i> mur. tit. S. Georg. M.<br>in <i>Przyczyna</i> (Prietschen).<br>In toto Decanatu Num. an. <b>16,358</b> . |      |      |                   |



## XXIV.

## Decanatus Zbasinensis.

Dec. for. *Max. Steller*, Cur. in Bledzew.

|                                                                                                                                                                                                                                                   |      |      |      |
|---------------------------------------------------------------------------------------------------------------------------------------------------------------------------------------------------------------------------------------------------|------|------|------|
| <b>Babimost</b> (Bomst), op., <i>Lad. Schwab.</i>                                                                                                                                                                                                 | 1837 | 1864 | 1887 |
| Praep. — <i>Vic. vacat.</i> — TE. S.<br><i>Laur. M.</i> , fund. saec. XIII, mur.,<br>patr. SRMaj. — Num. an. <b>2485</b> .<br><i>Solem.</i> S. Annae. S. Laurent., SS. Rosar.<br>BMV. — <i>Orat. publ.</i> mur. tit. S.<br>Hyac. Off. post. in l. |      |      |      |
| <b>Bledzew</b> (Blesen), <i>Max. Steller</i> ,                                                                                                                                                                                                    | 1831 | 1858 | 1864 |
| Cur., Dec. for. — <i>Vic. vacat.</i><br>TE. S. Cathar. VM., fund. circ.<br>a. 1235, mur., patr. mixt. — Num.<br>an. <b>3160</b> . — <i>Solem.</i> S. Cathar.<br><i>Eccl. fil.</i> tit. S. Cathar. in <i>Go-</i>                                   |      |      |      |

|                                                                                                                                                                                                                                                                                                                                                                                                            | Nat. | Sac. | Inst. v.<br>Appl. |
|------------------------------------------------------------------------------------------------------------------------------------------------------------------------------------------------------------------------------------------------------------------------------------------------------------------------------------------------------------------------------------------------------------|------|------|-------------------|
| <i>rońsko</i> (Gruntzig) et S. Joan. B. in <i>Popowo</i> (Poppe).<br><i>Eccl. fil. mur. tit. S. Joseph. in Sarydworek</i> (Althöfchen) c. <i>Solem. S. Jos., Desp. BMV., Dom. 3 p. Epiph., Dom. Quinq., Dom. 3 p. S. Barthol., Dom. 4 Adv., et Eccl. fil. lign. tit. Annunt. BMV. in Zemsko</i> (Semmeritz).<br>Off. post. in l.                                                                           |      |      |                   |
| <b>Brójce</b> (Braetz), op., Com. q. in Chociszew. — TE. <i>BMV.</i> , temp. fund. ign., mur., lib. collat. — Num. an. <b>260</b> .<br>Off. post. in l.                                                                                                                                                                                                                                                    |      |      |                   |
| <b>Chociszew</b> (Kutschkau), vil., <i>Benno Donig</i> , Com. — TE. <i>S. Joan. B.</i> , fund. saec. XV, mur., patr. mixt. Num. an. <b>589</b> . — <i>Solem. S. Joan. B.</i> , Ded. Eccl. Off. post. in Dürlettel.                                                                                                                                                                                         | 1842 | 1870 | 1888              |
| <b>Dąbrówka</b> (Gr. Dammer), vil., <i>Lud. Szartowicz</i> ; Cur. — TE. <i>S. Jac. Maj. Ap.</i> , fund. 1459, patr. priv. Num. an. <b>886</b> . — <i>Solem. S. Jacob., S. Annae</i> , Ded. Eccl., Imm. Conc. <i>BMV.</i><br>Off. post. in l.                                                                                                                                                               | 1839 | 1865 | 1890              |
| <b>Fafałda</b> (Falkenwalde), vil., <i>Jul. Klass</i> , Cur. — TE. <i>Assumpt. BMV.</i> , fund. ante 1510, mur., patr. mixt. Num. an. <b>1657</b> . — <i>Solem. Assumpt. BMV.</i> , Ded. Eccl.<br><i>Eccl. fil. mur. tit. S. Annae in Nowawieś</i> (Neudorf) c. <i>Solem. ejdm. S. Eccl. fil. mur. tit. S. Nicol. EC. in Osiecko</i> (Oscht) c. <i>Solem. S. Nicol.</i><br>Off. post. in Bledzew (Blesen). | 1833 | 1860 | 1867              |

|                                                                                                                                                                                                                                                                                                                                                                                                                                                                                                                            | Nat. | Sac. | Inst. v.<br>Appl. |
|----------------------------------------------------------------------------------------------------------------------------------------------------------------------------------------------------------------------------------------------------------------------------------------------------------------------------------------------------------------------------------------------------------------------------------------------------------------------------------------------------------------------------|------|------|-------------------|
| <b>Góraj</b> , vil., <i>Caesar Rost</i> , Adm. TE. <i>BMV.</i> , fund. saec. XV, mur., patr. priv. — Num. an. 874. <i>Solem.</i> Purif. et Annunt. <i>BMV.</i> SS. Trinit., Nat. et Immac. Conc. <i>BMV.</i> Off. post. in Przytoczna (Prittisch).                                                                                                                                                                                                                                                                         | 1844 | 1870 | 1887              |
| <b>Kalawa</b> (Kalau), vil., <i>Adalb. Günther</i> , Cur. — TE. <i>S. Nicol. EC.</i> , fund. ante 1510, mur., patr. mixt. Num. an. 1196. — <i>Solem.</i> Ded. Eccl., <i>S. Nicolai.</i><br><i>Eccl. fil.</i> mur. tit. <i>S. Barb. VM.</i> in <i>Wysoka</i> (Hochwalde) c. <i>Solem.</i> <i>S. Ant. de Pad.</i> <i>S. Barbar.</i><br><i>Eccl. exconv.</i> Abb. Cisters. fund. 1234, mur. in <i>Paradyż</i> (Paradies). <i>Praec. Rel.</i> in Semin. Paedag.: <i>Kleekamm</i> ex dioec. Paderborn.<br>Off. post. in Jordan. | 1842 | 1873 | 1889              |
| <b>Kosieczyn</b> (Kuschten), vil., Com. q. in Dąbrówka Cur. — TE. <i>SS. Ap. Sim. et Jud.</i> , fund. 1406, patr. priv. — Num. an. 450. <i>Solem.</i> Ded. Eccl., <i>SS. Ap. Sim. et Jud.</i><br>Off. post. in l.                                                                                                                                                                                                                                                                                                          |      |      | 1889              |
| <b>Koźminek</b> (Koschmin), vil., <i>Aug. Gutsche</i> , Com. — TE. <i>S. Stan. EM.</i> , temp. fund. ign., patr. mixt. Num. an. 240. — <i>Solem.</i> <i>S. Stanisl.</i><br>Off. post. in Babimost (Bomst).                                                                                                                                                                                                                                                                                                                 | 1840 | 1866 | 1882              |
| <b>Międzyrzecz</b> (Meseritz), op., <i>Ferd. Degler</i> , Praep. — TE. <i>S. Joan. B.</i> , f. ante 1276, mur., patr. SRMaj. Num. an. 2515. — <i>Solem.</i> <i>S. Joan. B.</i>                                                                                                                                                                                                                                                                                                                                             | 1848 | 1873 | 1886              |

|                                                                                                                                                                                                                                                                                                                                                                                               | Nat. | Sac. | Inst. v.<br>Appl. |
|-----------------------------------------------------------------------------------------------------------------------------------------------------------------------------------------------------------------------------------------------------------------------------------------------------------------------------------------------------------------------------------------------|------|------|-------------------|
| <i>Eccl. fil. mur. tit. S. Mart. EC. in Keszycze (Kainscht) c. Solem. ejdm S. et Eccl. fil. lign. tit. S. Adalb. EM. in Wojciechowo (Georgsdorf). Off. post. in l.</i>                                                                                                                                                                                                                        |      |      |                   |
| <b>Nowe Kramsko</b> (Neu Kramzig), vil.,<br><i>Jos. Jurek, Adm. — TE. Nativ. BMV., temp. fund. ign., patr. mixt. Num. an. 1247. — Solem. S. Isid. Agr., Nat. BMV. Off. post. in l.</i>                                                                                                                                                                                                        | 1858 | 1883 | 1889              |
| <b>Przytoczna</b> (Prittisch), vil., <i>Stan. Sadowski, Cur. — TE. SS. Trinit., fund. ante 1510, mur., patr. priv. Num. an. 947. — Solem. SS. Trinit. Off. post. in l.</i>                                                                                                                                                                                                                    | 1839 | 1863 | 1870              |
| <b>Pszczew</b> (Betsche), op. <i>Lad. Enn, Praep., Cap. hon. S. S. . . . Lud. Marszewski, Dr. med., Vic. TE. S. Mar. Magd. fund. saec. XII, mur., lib. collat. — Num. an. 5662. Solem. S. Mar. Magd., SS. Rosar. BMV., Ded. Eccl. Off. post. in l.</i>                                                                                                                                        | 1849 | 1874 | 1897              |
|                                                                                                                                                                                                                                                                                                                                                                                               | 1849 | 1874 | 1888              |
| <b>Rokitno</b> (Rokitten), vil., <i>Jos. Garske, Cur. — Vic. vacat. — TE. OO. SS., fund. 1333, mur., patr. mixt. Num. an. 1858. — Solem. 7 Dol., S. Scapul. et Nativ. BMV., Ded. Eccl. Eccl. fil. mur. tit. S. Casim. C. in Chemsko (Gollmütz). — Solem. S. Casim., Ded. Eccl. Eccl. fil. lign. tit. S. Barthol. in Kalsko (Kaltzig). — Solem. ejdm. S. Eccl. fil. lign. tit. S. Annae in</i> | 1839 | 1864 | 1873              |

|                                                                                                                                                                                                                                                                                                                                                           | Nat. | Sac. | Inst. v.<br>Appl. |
|-----------------------------------------------------------------------------------------------------------------------------------------------------------------------------------------------------------------------------------------------------------------------------------------------------------------------------------------------------------|------|------|-------------------|
| <i>Twierdzelewo</i> (Schwirle). — <i>Solem.</i><br>S. Annae, Ded. Eccl.<br>Off. post. in Przytoczna (Prittisch).                                                                                                                                                                                                                                          |      |      |                   |
| <b>Skwierzyna</b> (Schwerin a/W.), op.,<br><i>Ant. Gaertig</i> , Praep. . . . .                                                                                                                                                                                                                                                                           | 1821 | 1852 | 1886              |
| <i>Lad. Czarnecki</i> , Vic. — TE. S.<br><i>Nicol. EC.</i> , fund. saec. XIII, mur.,<br>patr. SRMaj. — Num. an. <b>2406.</b><br><i>Solem.</i> Ded. Eccl., S. Nicol.<br>Off. post. in l.                                                                                                                                                                   | 1861 | 1889 | 1889              |
| <b>Starydwór</b> (Altenhof), vil., <i>Chri-</i><br><i>stoph. Knuth</i> , Cur. . . . .                                                                                                                                                                                                                                                                     | 1822 | 1849 | 1862              |
| <i>Joan. Nep. Michałowicz</i> , Vic. — TE.<br><i>S. Laurent. M.</i> fund. saec. XIV,<br>mur., patr. mixt. — Num. an. <b>1102.</b><br><i>Solem.</i> S. Laurent. Ded. Eccl.<br><i>Eccl. fil.</i> lign. tit. S. Joan.<br>B. in <i>Lagowice</i> (Lagowitz), et<br><i>Eccl. fil.</i> mur. tit. S. Joseph. in<br><i>Wyszanów</i> (Wischen).<br>Off. post. in l. | 1858 | 1888 | 1889              |
| <b>Trzciel</b> (Tirschtiegel), op., <i>Steph.</i><br><i>Mielke</i> , Praep., OAR. et Cor.<br>Reg. Eq., Presb. jub. . . . .                                                                                                                                                                                                                                | 1809 | 1834 | 1842              |
| <i>Fr. Renkawitz</i> , Adm. — TE.<br><i>S. Adalb. EM.</i> , temp. fund. ign.,<br>mur., patr. priv. — Num. an. <b>2080.</b><br><i>Solem.</i> S. Valent., S. Adalb., S. Scapul.,<br>BMV. Off. post. in l.                                                                                                                                                   | 1858 | 1883 | 1885              |
| <b>Trzebiszew</b> (Trebisch), vil., <i>Fr.</i><br><i>Henke</i> , Cur. — TE. <i>S. Joan. Nep.</i> ,<br>temp. fund. ign., mur., lib. collat.<br>Num. an. <b>910.</b> — <i>Solem.</i> S. Joan.<br><i>Nep.</i> , Ded. Eccl. Off. post. in l.                                                                                                                  | 1830 | 1855 | 1886              |

|                                                                                                                                                                                                                                                                                                                                                                                                                                                                                                                                                                                                                                                                                                                                                                                                                   | Nat. | Sac. | Inst.v.<br>Appl. |
|-------------------------------------------------------------------------------------------------------------------------------------------------------------------------------------------------------------------------------------------------------------------------------------------------------------------------------------------------------------------------------------------------------------------------------------------------------------------------------------------------------------------------------------------------------------------------------------------------------------------------------------------------------------------------------------------------------------------------------------------------------------------------------------------------------------------|------|------|------------------|
| <b>Zbąszyń</b> (Bentschen), op., <i>Jos. So-</i><br><i>beski</i> , Praep. . . . .                                                                                                                                                                                                                                                                                                                                                                                                                                                                                                                                                                                                                                                                                                                                 | 1835 | 1860 | 1890             |
| <i>Stan. Kulaszewski</i> , Mans. et Vic. I.                                                                                                                                                                                                                                                                                                                                                                                                                                                                                                                                                                                                                                                                                                                                                                       | 1845 | 1873 | 1889             |
| <i>Joan. Wlazło</i> , Mans et Vic. II.                                                                                                                                                                                                                                                                                                                                                                                                                                                                                                                                                                                                                                                                                                                                                                            | 1852 | 1889 | 1889             |
| TE. <i>Assumpt. BMV.</i> , fund. ante<br>1238, mur. patr. priv. — Num.<br>an. <b>7500</b> . — <i>Solem.</i> Inv. S. Cruc.,<br>Assumpt. BMV., Exalt. S. Cruc., Ded.<br>Eccl., SS. Ang. Cust., SS. Rosar. BMV.,<br>S. Barbarae. — <i>Orat. publ. lign. tit.</i><br>S. Cruc. et alterum S. Nicol. EC.<br><i>Eccl. fil. mur. tit. Immac. Conc.</i><br>BMV. in <i>Chobienice</i> (Koebnitz),<br>fund. 1467. — <i>Solem.</i> S. Valent.,<br>S. Petri ad Vinc., Ded. Eccl., Immac.<br>Conc. BMV.<br><i>Eccl. fil. lign. tit. S. Laur. M.</i><br>in <i>Lomnica</i> (Lomnitz). — <i>Eccl. fil.</i><br>mur. tit. S. Stan. EM. in <i>Przy-</i><br><i>prostynia</i> (Brandorf). — <i>Orat.</i><br><i>publ. lign. tit. S. Nicol. EC.</i> in<br><i>Zakrzewo</i> . Off. post. in l.<br>In toto Decanatu Num. an. <b>38,024</b> . |      |      |                  |



### Sacerdotes Sine Officio.

#### Emeriti.

|                                                     | Nat. | Sac. |
|-----------------------------------------------------|------|------|
| <i>Kurowski Ant.</i> in Gostyń . . . . .            | 1818 | 1847 |
| <i>Michalski Felic.</i> , LST., Posnaniae . . . . . | 1837 | 1864 |
| <i>Pawłowski Joan.</i> in Uście (Usch) . . . . .    | 1802 | 1831 |
| <i>Rejewski Theod.</i> Posnaniae . . . . .          | 1827 | 1853 |

|                                               | Nat. | Sac. |
|-----------------------------------------------|------|------|
| <i>Stachowiak Ant.</i> Posnaniae . . . . .    | 1833 | 1860 |
| <i>Trampczyński Stan.</i> , STD., Posnaniae.  | 1841 | 1868 |
| <i>Veith Robert.</i> , LST., in Tirol. Austr. | 1827 | 1851 |

### Residentes sine Titulo.

|                                                 |      |      |
|-------------------------------------------------|------|------|
| <i>Boczan</i> in Strzelcze (Gr. Strzelce) . . . |      |      |
| <i>Dutkiewicz Vinc. Fer.</i> Posnaniae . . .    | 1847 | 1877 |
| <i>Kopeć Lad.</i> in Pempowo . . . . .          | 1837 | 1862 |
| <i>Krupkowski Franc.</i> in Czempień . . .      |      |      |

### Degentes extra Dioecessin.

#### Parochi militares.

|                                                |      |      |
|------------------------------------------------|------|------|
| <i>Dutkiewicz Onuphr.</i> , Vratislaviae . . . | 1840 | 1865 |
| <i>Viola Adalb.</i> , Nissae. . . . .          | 1839 | 1863 |

### Presbyteri Congregat. S. Philippi Nerii in Tarnów in Galic. austr.

|                                        |      |      |
|----------------------------------------|------|------|
| <i>Brzeziński Antonius</i> . . . . .   | 1820 | 1847 |
| <i>Huebner Martinus</i> . . . . .      | 1818 | 1847 |
| <i>Królikowski Boguslaus</i> . . . . . | 1840 | 1866 |
| <i>Preibisz Bernardus</i> . . . . .    | 1828 | 1852 |
| <i>Sydow Joannes</i> . . . . .         | 1832 | 1861 |

#### Alii Sacerdotes.

|                                                                                        |      |      |
|----------------------------------------------------------------------------------------|------|------|
| <i>Grośty Valent.</i> in Pressburg (Hungar.)                                           | 1840 | 1874 |
| <i>Maryński Alex.</i> , Leopoli in Galic. austr.                                       | 1845 | 1870 |
| <i>Meszczyński Lad.</i> , SS. CC. Dr., ab in-<br>timo Cubic. S. S., O. Fr. Jos. austr. |      |      |
| Command., Romae . . . . .                                                              | 1844 | 1871 |

Congregationes Virginum.

**Moniales S. Ursulae Posnaniae ad Cap. S. Ceslái**  
*suppressae.*

**Moniales SS. Cordis Jesu, Posnaniae**  
*suppressae.*

**Sorores Charitatis S. Vincentii a Paulo:**

- Posnaniae:** 1. Ad *Eccl. Transfig. Dni e. Hospitali infirmorum.* Capellanus *vacat.* — *Giersberg Bronisl., Super., Wronka August., Assist., Długolecka Anna, Ostrowska Theres., Alexandrowicz Rosa, Pucyata Pelag., Guska Cathar., Potocka Valer., Zimmermann Anna, Mazurowska Barb., Schmidt Marian., Kościemska Angela, Jarzemska Agn., Nowicka Aurel., Hesse Alexand., Trawińska Rosal., Klewicz Caec., Borucka Placida, Żemiałkowska Michal., Dombrowska Vinc., Waśkowska Soph., Nowacka Martha, Migdał Ludov.*
2. In Suburbio S. Martini Dom. Miser. S. Joseph. *Luszczewska Irena, Super. — Zaremba Barb., Królikowska Gabr., Schwenzfeier Marian., Górkiewicz Ludov., Jankowska Pelag., Mellin Joseph, Grochowska Aug., Staśkiewicz Anna, Matuszewska Sophia.*
- In **Gostyń:** *Rogowska Ant., Sup. — Szymankiewicz Marian., Drzewiecka Anna, Sobiech Const., Stiller Josepha.*
- In **Kórnik:** *Polska Michal., Sup. — Radke Elis., Hermanńska Elis., Lipińska Valer.*
- In **Kościan (Kosten):** *Pfitzner Clement., Sup. — Gurowska Stan., Krąjewska Julia, Szczepańska Cathar., Herrmann Angela.*

- In Środa:** *Klajner Mar.*, Sup. — *Przytarska Vin.*,  
*Spira Franc.*, *Berchiet Ludov.*, *Chlapowska Pelage*  
**In Wolsztyn** (Wollstein): *Klajner Vict.*, Sup. —  
*Czapka Marian.*, *Kwaśniewska Marian.*, *Klimek*  
*Anna*, *Trętowska Hel.*, *Mrózkowiak Benigna*,  
*Schwarz Cathar.*

**Sorores Charitatis S. Elisabeth.**

- Posnaniae:** Ad Cap. SS. *Cordis Jesu* Capellan.  
*Theod. Rejewski*, Emerit., n. a. 1827, ord. 1853.  
*Lindner M. Agnes*, Sup. — *Kuczera M. Jacob.*,  
*Kostrzewa M. Bona*, *Bassalik M. Nolasca*, *Dwu-*  
*lecka M. Fabiola*, *Zimmermann M. Gotharda*,  
*Mulkowska M. Vestina*, *Krettek M. Noyola*, *Mon-*  
*tiegler M. Nathanaëla*, *Tużyna M. Rustic.*, *Sto-*  
*dolska M. Ant.*, *Adler M. Geralda*, *Judaszewska*  
*M. Florent.*, *German M. Osvina*, *Mizia M. Go-*  
*dolina*, *Nowicka M. Thecusa*, *Nowak M. Pia*,  
*Mielcarska M. Gelasia*, *Korez M. Bogus.*, *Ostro-*  
*wska M. Jolenta*, *Mucha M. Bonosa*, *Kurek M.*  
*Leonissa.*
- In Leszno** (Lissa): *Klose M. Anast.*, Sup. — *Laube*  
*M. Auxent.*, *Janik M. Michaea*, *Tymek M. Theo-*  
*balda*, *Plewczyńska M. Brig.*, *Beier M. Elisaea.*
- In Ostrowo:** 1. In domo Orphan. tit. *S. Josephi:*  
*Chrobock M. Edelburga*, Sup. — *Keller M.*  
*Theonil.*, *Walkowiak M. Expedita*, *Lewandowska*  
*M. Edelreda*, *Helak M. Alexandra*, *Piechowiak*  
*M. Wigberta.*
2. In Nosocomio: *Höflich M. Baldomina*, Sup. —  
*Olszak M. Barthol.*, *Wieruszevska M. Eleonora.*
- In Rawicz** (Rawitsch): *Fuchs M. Anna*, Sup. —  
*Höflich M. Isid.*, *Cibis M. Ulric.*, *Pyrdel M.*  
*Theodos.*, *Reisch M. Gudula.*

**In Tuczno** (Tütz): *Langanki M. Adelinda*, Sup. —  
*Kluge M. Genov.*, *Reisch M. Mamerta*.

**In Wałcz** (Dt. Krone): *Hoffmann M. Ambros.*, Sup.  
*Kassner M. Juditha*, *Krzożok M. Gothberta*,  
*Schmidtchen M. Nonnata*.

**In Wschowa** (Fraustadt): *Hoffmann M. Alvina*, Sup.  
*Unger M. Febronia*, *Höflich M. Paladia*.

#### Sorores S. Caroli Borromaei.

**In Kempno** (Kempen): *Koenig Cajet.*, Sup. —  
*Urban Lina*, *Sikora Adelina*.

**In Rokitno** (Rokitten): *Schmidt Raphaëla*, Sup. —  
*Hantschke Anast.*, *Rogosz Borgia*.

#### Servulae Beatae Mariae Virg.

**In Szamotuły** (Samter): *Andrysiak Cathar.*, Sup. —  
*Mastek Balb.*, *Jaskólska Theresia*.

#### In tota Archidioecesi Posnaniensi numerantur:

|                                             |         |
|---------------------------------------------|---------|
| Decanatus . . . . .                         | 24      |
| Ecclesiae parochiales. . . . .              | 340     |
| Ecclesiae filiales et succursales . . . . . | 104     |
| Oratoria et Capellae publicae . . . . .     | 71      |
| Altariae . . . . .                          | 67      |
| Sacerdotes . . . . .                        | 421     |
| Clerici . . . . .                           | 64      |
| Sanctimoniales . . . . .                    | 110     |
| Fideles . . . . .                           | 773,780 |

#### Novissimae translationes:

*Kulaszewski Stan.* Vic. in Grodzisk transl. ad  
*Zbąszyń* tanq. Mans. et Vic. I.  
*Kujawski Hier.* transl. qua Vic. ad *Wielichowo*.

Series alphabetica universi Cleri  
Archidioecesis Posnaniensis.

|                              | Pag. |                            | Pag.       |
|------------------------------|------|----------------------------|------------|
| <b>Adamczewski</b> Ad.       | 46   | Chwaliszewski . . . . .    | 28         |
| Adamczewski Fr.              | 80   | Chybicki . . . . .         | 23         |
| Akoszewski . . . . .         | 21   | Cichowicz . . . . .        | 22         |
| Alejski . . . . .            | 28   | Cichowski . . . . .        | 58         |
| Alkiewicz . . . . .          | 86   | Cieśliński . . . . .       | 54         |
| Andersz Ign. . . . .         | 19   | Czarnecki . . . . .        | 93         |
| Andersz Adalb. St.           | 23   | Czechowski . . . . .       | 39         |
| Antoniewicz . . . . .        | 79   | Czerwiński . . . . .       | 45         |
| Arendt . . . . .             | 26   | <b>Dalbor</b> . . . . .    | 32         |
| <b>Bączkowski</b> . . . . .  | 39   | Dalkowski . . . . .        | 21         |
| Baraniecki . . . . .         | 20   | Dambek . . . . .           | 43         |
| Bartsch Ant. . . . .         | 30   | Degler . . . . .           | 91         |
| Bartsch Theod. . . . .       | 40   | Dobrosiński . . . . .      | 36         |
| Beisert . . . . .            | 46   | Dolny . . . . .            | 34         |
| Berkowski . . . . .          | 29   | Dombek . . . . .           | 9, 11      |
| Białkowski . . . . .         | 57   | Donig . . . . .            | 90         |
| Bluemel . . . . .            | 47   | Dopierała . . . . .        | 19         |
| Boczan . . . . .             | 78   | Dorszewski . . . . .       | 9, 11, 13  |
| Bork . . . . .               | 84   | Drażkowski . . . . .       | 54         |
| Borys . . . . .              | 42   | Drews . . . . .            | 19         |
| Brandowski . . . . .         | 18   | Drwęski . . . . .          | 48         |
| Bresiński . . . . .          | 29   | Drzewiecki . . . . .       | 74         |
| Brzeski . . . . .            | 79   | Dutkiewicz Onuphr. . . . . | 95         |
| Brzeziński . . . . .         | 95   | Dutkiewicz Vinc. . . . .   | 11, 16, 95 |
| Bulczyński . . . . .         | 81   | Dydyński Alex. . . . .     | 41         |
| Burkert . . . . .            | 31   | Dydyński Jos. . . . .      | 10         |
| Bykowski . . . . .           | 37   | Dykiert. . . . .           | 39         |
| Burzyński . . . . .          | 45   | Dziedziński . . . . .      | 12, 47     |
| <b>Chmarzyński</b> . . . . . | 53   | Dziegiecki . . . . .       | 39         |
| Chmielewski . . . . .        | 46   | <b>Engler</b> . . . . .    | 72         |
| Chmieliński . . . . .        | 49   | Englert. . . . .           | 13         |
| Chrystowicz . . . . .        | 33   | Enn . . . . .              | 92         |

|                                | Pag. |                                | Pag. |
|--------------------------------|------|--------------------------------|------|
| Erdner . . . . .               | 26   | Grabowski . . . . .            | 70   |
| <b>Fabisz Casim.</b> . . . . . | 71   | Grajnert . . . . .             | 58   |
| Fabisz Stan. . . . .           | 63   | Granatowicz . . . . .          | 48   |
| Falkenberg. . . . .            | 85   | Gregor . . . . .               | 30   |
| Fengler. . . . .               | 83   | Gregorowicz . . . . .          | 68   |
| Fischbock . . . . .            | 52   | Grodzki . . . . .              | 70   |
| Fligier . . . . .              | 20   | Gronkowski . . . . .           | 26   |
| Fligierski . . . . .           | 33   | Grośty . . . . .               | 95   |
| Fórmanowicz . . . . .          | 61   | Grzybowski . . . . .           | 70   |
| Franciszkowski . . . . .       | 19   | Gumprich . . . . .             | 87   |
| Frasunkiewicz. . . . .         | 46   | Günther . . . . .              | 91   |
| Friske And. . . . .            | 83   | Gustowski . . . . .            | 29   |
| Friske Mart. 10, 12,           | 85   | Gutsche. . . . .               | 91   |
| Friske Steph. . . . .          | 86   | Gutzmer . . . . .              | 55   |
| Froelich . . . . .             | 49   | <b>Hannemann</b> . . . . .     | 83   |
| <b>Gaertig</b> . . . . .       | 93   | Hebanowski Joan. 12,           | 54   |
| Gajewski . . . . .             | 31   | Hebanowski Jos. . . . .        | 27   |
| Gajowiecki . . . . .           | 24   | Heinricht . . . . .            | 39   |
| Galdyński . . . . .            | 75   | Heintze Alf. . . . .           | 84   |
| Gałecki. . . . .               | 44   | Heintze Aug. . . . .           | 65   |
| Garske . . . . .               | 92   | Hejnowicz . . . . .            | 73   |
| Gdeczyk . . . . .              | 16   | Hejnowski . . . . .            | 10   |
| George . . . . .               | 65   | Hemmerling . . . . .           | 60   |
| Gerth . . . . .                | 84   | Henke Aug. . . . .             | 86   |
| Gieburowski Lad. . . . .       | 45   | Henke Fr. . . . .              | 93   |
| Gieburowski Luc. . . . .       | 53   | Hennig . . . . .               | 56   |
| Gieburowski Stan. . . . .      | 73   | Hertmanowski Bol. . . . .      | 64   |
| Gimzicki . . . . .             | 31   | Hertmanowski Thom. . . . .     | 40   |
| Gintrowicz. . . . .            | 64   | Hildebrandt . . . . .          | 89   |
| Gitzler . . . . .              | 66   | Hubert . . . . .               | 58   |
| Gładysz . . . . .              | 78   | Hübner . . . . .               | 95   |
| Głębocki . . . . .             | 45   | <b>Idzikowski</b> . . . . .    | 55   |
| Goczkowski . . . . .           | 12   | <b>Jaensch Joan.</b> . . . . . | 41   |
| Goński . . . . .               | 37   | Jaensch Rom. . . . .           | 51   |
| Górecki. . . . .               | 26   | Jagielski . . . . .            | 46   |
| Górski . . . . .               | 76   | Jagodziński . . . . .          | 77   |

|                            | Pag.      |                            | Pag.   |
|----------------------------|-----------|----------------------------|--------|
| Janicki Felix . . . . .    | 33        | Knuth . . . . .            | 93     |
| Janicki Jul. . . . .       | 10        | Kociński . . . . .         | 66     |
| Janke . . . . .            | 51        | Koehler. . . . .           | 59     |
| Jaraczewski . . . . .      | 65        | Kolany . . . . .           | 81     |
| Jaroehowski . . . . .      | 34        | Kolasiński . . . . .       | 16     |
| Jarosz . . . . .           | 20        | Kopeć . . . . .            | 34, 95 |
| Jasiński . . . . .         | 57        | Kopernik . . . . .         | 86     |
| Jaskulski Aug. 12, 13,     | 52        | Kościelski . . . . .       | 75     |
| Jaskulski L. . . . .       | 76        | Kosicki . . . . .          | 49     |
| Jedzink. . . . .           | 9, 12, 13 | Kośmider . . . . .         | 40     |
| Jonas . . . . .            | 35        | Koszutski . . . . .        | 10     |
| Jordan . . . . .           | 22        | Kotecki. . . . .           | 11, 18 |
| Jórgowski . . . . .        | 79        | Kowalski . . . . .         | 57     |
| Jurek Joan. . . . .        | 36        | Kozankiewicz . . . . .     | 19     |
| Jurek Jos. . . . .         | 91        | Kozielski . . . . .        | 30     |
| <b>Kałkowski</b> . . . . . | 56        | Kozik . . . . .            | 52     |
| Kamiński . . . . .         | 53        | Krakowski . . . . .        | 22     |
| Kaniewski . . . . .        | 46        | Kreffft . . . . .          | 83     |
| Kaźmierski . . . . .       | 27        | Królikowski . . . . .      | 95     |
| Kędziński . . . . .        | 34        | Krótki . . . . .           | 27     |
| Kegel . . . . .            | 43        | Krupkowski . . . . .       | 38, 95 |
| Kempfer . . . . .          | 87        | Krygier Fr. . . . .        | 32     |
| Kempiński . . . . .        | 60        | Krygier Jac. . . . .       | 78     |
| Kessler . . . . .          | 13, 49    | Krzesiński . . . . .       | 52     |
| Kielczyński . . . . .      | 41        | Krzyżanowski . . . . .     | 28     |
| Kinowski . . . . .         | 48        | Kucharzewicz . . . . .     | 37     |
| Klarowicz . . . . .        | 78        | Kucner . . . . .           | 81     |
| Klass . . . . .            | 90        | Kujawski . . . . .         | 98     |
| Klaużyński. . . . .        | 62        | Kukliński . . . . .        | 38     |
| Kleekamm . . . . .         | 91        | Kulaszewski . . . . .      | 94, 98 |
| Klimecki . . . . .         | 24        | Kulesza . . . . .          | 59     |
| Klopsch. . . . .           | 13        | Kuroch . . . . .           | 25     |
| Kloske . . . . .           | 17        | Kurowski Ant. . . . .      | 77, 94 |
| Kłoniecki . . . . .        | 71        | Kurowski Jos. . . . .      | 61     |
| Kluck . . . . .            | 87        | <b>Landsberg</b> . . . . . | 22     |
| Knast . . . . .            | 68        | Laskowski Cas. . . . .     | 17     |

|                               | Pag. |                         | Pag. |
|-------------------------------|------|-------------------------|------|
| Laskowski Dom.                | 29   | Muszyński               | 67   |
| Laskowski Jac.                | 64   | Mulzof                  | 57   |
| Laudowicz                     | 54   | Myller                  | 56   |
| Leszczyński                   | 74   | <b>Nalentz</b>          | 63   |
| Leuschner                     | 52   | Nawrocki                | 67   |
| Lewicki Jac.                  | 31   | Niedbał                 | 63   |
| Lewicki Joan. 12, 13, 17      |      | Nietzig                 | 87   |
| Likowski 4, 9, 11, 12, 13     |      | Niezieliński            | 21   |
| Loga                          | 88   | Niklewski               | 61   |
| Loserez. 9, 11, 12            |      | Niziński                | 27   |
| Lüdke Aug.                    | 88   | Nowak                   | 53   |
| Lüdke Gust.                   | 26   | Nowakowski              | 34   |
| Lure                          | 25   | <b>Obst</b>             | 20   |
| <b>Łabędzki</b>               | 82   | Ofierzyński             | 39   |
| Łukaszewicz                   | 63   | Olejniak                | 75   |
| <b>Maj Fr.</b>                | 47   | Olszewski Adalb.        | 82   |
| Maj Steph.                    | 73   | Olszewski Vit. 10, 11   |      |
| Majewski                      | 68   | Ołyński                 | 44   |
| Manicki                       | 42   | Ośłowski                | 63   |
| Marchwicki                    | 65   | Ostrowicz               | 72   |
| Marchwiński                   | 81   | <b>Pade</b>             | 17   |
| Marszewski                    | 92   | Pagowski                | 37   |
| Maryański Alex.               | 95   | Pawłowski               | 94   |
| Maryański Vit. 9, 11, 15      |      | Pędziński 9, 11, 12, 13 |      |
| Matuszewski                   | 77   | Peinke                  | 23   |
| Meissner                      | 49   | Perliński               | 15   |
| Mendlewski                    | 72   | Piasecki                | 61   |
| Merkel                        | 61   | Piątkowski Theoph.      | 59   |
| Meszczynski                   | 95   | Piątkowski Thom.        | 54   |
| Michalski Ant.                | 53   | Piotrowski              | 34   |
| Michalski Fel. 11, 12, 16, 94 |      | Piszczygłowa            | 56   |
| Michalowicz                   | 93   | Podlewski               | 62   |
| Mielke                        | 93   | Poradzewski             | 44   |
| Mindak                        | 69   | Potrykowski             | 74   |
| Miśkiewicz                    | 49   | Preibisz                | 95   |
| Mojzykiewicz                  | 74   | Preiss                  | 79   |

|                               | Pag.   |                          | Pag.   |
|-------------------------------|--------|--------------------------|--------|
| Priebe . . . . .              | 24     | Sierakowski . . . . .    | 36     |
| Prodoehl . . . . .            | 83     | Skąpski . . . . .        | 25     |
| Promiński . . . . .           | 23     | Skrzydlewski . . . . .   | 15     |
| Przybylski . . . . .          | 17     | Słomiński . . . . .      | 71, 74 |
| Ptaszyński . . . . .          | 21     | Śmigielski . . . . .     | 80     |
| <b>Ratz Leo</b> . . . . .     | 16     | Snowacki . . . . .       | 17     |
| Raczkowski . . . . .          | 82     | Sobecki . . . . .        | 18     |
| Radziejewski . . . . .        | 68     | Sobeski . . . . .        | 94     |
| Radzki . . . . .              | 77     | Sobieski . . . . .       | 37     |
| Rakowicz . . . . .            | 21     | Sobkowski . . . . .      | 28     |
| Rakowski . . . . .            | 20     | Spaeth . . . . .         | 17     |
| Regulski . . . . .            | 50     | Speers . . . . .         | 48     |
| Rehbronn . . . . .            | 85     | Spychałowicz . . . . .   | 47     |
| Rejowski . . . . .            | 94, 97 | Stachowiak . . . . .     | 17     |
| Reizner . . . . .             | 82     | Staniszewski . . . . .   | 40     |
| Renkawitz . . . . .           | 98     | Stankowski . . . . .     | 16     |
| Respądek . . . . .            | 12, 48 | Starzewski . . . . .     | 23     |
| Rezler . . . . .              | 10, 11 | Staśkiewicz . . . . .    | 43     |
| Riedel . . . . .              | 33     | Steffen . . . . .        | 81     |
| Robowski . . . . .            | 25     | Steinke . . . . .        | 84     |
| Rost . . . . .                | 91     | Stelter Bern. . . . .    | 49     |
| Rożański Am. . . . .          | 19     | Stelter Max. . . . .     | 89     |
| Rożański Max. . . . .         | 38     | Stobiecki . . . . .      | 75     |
| Rózycki . . . . .             | 62     | Stojanowski . . . . .    | 44     |
| Ruszkiewicz . . . . .         | 43     | Stock . . . . .          | 25     |
| Rybicki Bron. . . . .         | 80     | Studniarski . . . . .    | 70     |
| Rybicki Fel. . . . .          | 50     | Stychel . . . . .        | 16     |
| Rychlicki . . . . .           | 42     | Sulkowski . . . . .      | 41     |
| <b>Sadowski Fr.</b> . . . . . | 62     | Surzyński . . . . .      | 13     |
| Sadowski Stan. . . . .        | 91     | Świdziński . . . . .     | 51     |
| Schneider . . . . .           | 55     | Sydow . . . . .          | 95     |
| Schniggenberg . . . . .       | 73     | Sypniewski . . . . .     | 24     |
| Schroeder . . . . .           | 88     | Szaal . . . . .          | 24     |
| Schwab . . . . .              | 89     | Szadziński . . . . .     | 62     |
| Schwartz . . . . .            | 45     | Szafranek Joan. . . . .  | 57     |
| Seichter . . . . .            | 17     | Szafranek Matth. . . . . | 40     |

|                            | Pag.      |                             | Pag.   |
|----------------------------|-----------|-----------------------------|--------|
| Szamarzewski . . . . .     | 45        | Waściński . . . . .         | 34     |
| Szartowicz . . . . .       | 90        | Wawrowski . . . . .         | 68     |
| Szczepański . . . . .      | 35        | Wawrzyniak . . . . .        | 78     |
| Szczygłowski . . . . .     | 76        | Wegner . . . . .            | 45     |
| Szołdrski . . . 10, 11, 12 |           | Weichmann . . . . .         | 36     |
| Szpręga . . . . .          | 33        | Weiss . . . . .             | 68     |
| Szramkowski . . . . .      | 56        | Wenzel . . . . .            | 82     |
| Szubezyński . . . . .      | 61        | Wesołowski . . . . .        | 82     |
| Szudarek . . . . .         | 33        | Weychan . . . . .           | 81     |
| Szudziński . . . . .       | 10, 11    | Wiesner . . . . .           | 12, 51 |
| Szule Jos. . . . .         | 13, 15    | Wilczewski . . . . .        | 66     |
| Szule Rom. . . . .         | 35        | Wiśniewski Joan. . . . .    | 38     |
| Szurmiński . . . . .       | 35        | Wiśniewski Mich. . . . .    | 78     |
| Szymański Ign. . . . .     | 29        | Wiśniewski Vine. . . . .    | 28     |
| Szymański Lad. . . . .     | 77        | Wituski . . . . .           | 10     |
| <b>Tasch</b> . . . . .     | 51        | Wlazło . . . . .            | 94     |
| Terczewski . . . . .       | 21        | Wnuk . . . . .              | 48     |
| Tetzlaff . . . . .         | 17        | Woliński . . . 12, 13, 16   |        |
| Tłoczyński . . . . .       | 38        | Wróblewski . . . . .        | 44     |
| Tołowiński . . . . .       | 31        | Wurst . . . . .             | 86     |
| Tomaszewski . . . . .      | 10        | Wrzesiński . . . . .        | 30     |
| Trampezyński 11, 16,       | 95        | Wyrzykowski . . . . .       | 45     |
| Turkowski Petr. . . . .    | 50        | Wysocki . . . . .           | 60     |
| Turkowski Petr. . . . .    | 80        | <b>Zawadzki</b> . . . . .   | 67     |
| Turkowski Stan. . . . .    | 76        | Zawidzki . . . . .          | 69     |
| <b>Ullrich</b> . . . . .   | 22        | Zegarowicz . . . . .        | 44     |
| Urban . . . . .            | 43        | Zenkteler . . . . .         | 55     |
| Ussorowski . . . . .       | 72        | Zieliński . . . . .         | 77     |
| <b>Veith</b> . . . . .     | 95        | Zientkiewicz Hip. . . . .   | 30     |
| Viola . . . . .            | 95        | Zientkiewicz Val. 15,       | 18     |
| <b>Wabiński</b> . . . . .  | 65        | Ziętkiewicz Lad. . . . .    | 64     |
| Wąchalski . . . . .        | 70        | Zingler . . . . .           | 50     |
| Wadzyński . . . . .        | 53        | Zmura . . . . .             | 19     |
| Waleński . . . . .         | 55        | Zynka . . . . .             | 68     |
| Walterbach . . . . .       | 42        | <b>Żmidziński</b> . . . . . | 81     |
| Wanjura . . . . .          | 9, 11, 12 | Żychliński . . . . .        | 10     |
| Warmiński . . . . .        | 13, 15    |                             |        |

## Series alphabetica

## Ecclesiarum Archidioecesis Posnaniensis.

|                                          | Pag. |                          | Pag. |
|------------------------------------------|------|--------------------------|------|
| * <b>Adelnau</b> <sup>1)</sup> . . . . . | 45   | Błażejewo . . . . .      | 76   |
| * Alt-Boyen . . . . .                    | 75   | Blociszewo . . . . .     | 38   |
| * Altenhof . . . . .                     | 93   | Błonie . . . . .         | 31   |
| * Alt-Höfchen . . . . .                  | 90   | Bnin . . . . .           | 79   |
| * Alt-Kloster . . . . .                  | 87   | Bobrowniki . . . . .     | 36   |
| * Alt-Laube . . . . .                    | 50   | * Bomst . . . . .        | 89   |
| * Alt-Gostyn . . . . .                   | 78   | Bonikowo ad Kościan      | 40   |
| Antonin . . . . .                        | 68   | Borek . . . . .          | 18   |
| * Arnsfelde . . . . .                    | 84   | Boruszyn . . . . .       | 63   |
| <b>Babimost</b> . . . . .                | 89   | Borzęciczki . . . . .    | 44   |
| * Bärsdorf . . . . .                     | 47   | * Braetz . . . . .       | 90   |
| Bagrowo . . . . .                        | 80   | * Brandorf . . . . .     | 94   |
| Baranów . . . . .                        | 35   | * Breitenstein . . . . . | 86   |
| Bardo . . . . .                          | 57   | Breksztyn . . . . .      | 86   |
| * Barga . . . . .                        | 52   | Brenno . . . . .         | 87   |
| * Behle . . . . .                        | 24   | * Briesenz . . . . .     | 85   |
| Benice . . . . .                         | 43   | Brodnica . . . . .       | 75   |
| * Bentschen . . . . .                    | 94   | Brody . . . . .          | 53   |
| * Betsche . . . . .                      | 92   | Brójce . . . . .         | 90   |
| Biała . . . . .                          | 24   | Bronikowo . . . . .      | 72   |
| Białagóra . . . . .                      | 25   | Bronikowo (Brunk) .      | 83   |
| Białez . . . . .                         | 37   | Bruczków . . . . .       | 19   |
| Białężyn . . . . .                       | 70   | Brzeźnica . . . . .      | 85   |
| Biechowo . . . . .                       | 57   | Brzostków . . . . .      | 60   |
| Bieganowo . . . . .                      | 57   | Bucz . . . . .           | 73   |
| Biezdrowo . . . . .                      | 52   | Budy . . . . .           | 85   |
| Bieździadów . . . . .                    | 63   | Budziszewo . . . . .     | 72   |
| * Birnbaum . . . . .                     | 55   | Budzyń (Budsin) . .      | 24   |
| Bledzew . . . . .                        | 89   | Buk . . . . .            | 21   |
| * Blesen . . . . .                       | 89   | Bukówiec . . . . .       | 27   |

1) Asterisco notata sunt nomina nova Ecclesiarum.

|                                | Pag. |                                 | Pag. |
|--------------------------------|------|---------------------------------|------|
| Bukowie . . . . .              | 50   | Dąbecz . . . . .                | 49   |
| Bukownica . . . . .            | 67   | * Dambitsch . . . . .           | 49   |
| * Buckwitz . . . . .           | 50   | Dąbrówka . . . . .              | 90   |
| Bytyń (Bythin) . . . . .       | 53   | * D. Jeseritz . . . . .         | 51   |
| <b>Ceradz</b> . . . . .        | 21   | * D. Krone . . . . .            | 86   |
| Cerekwica ad Borek . . . . .   | 19   | * D. Wilke . . . . .            | 52   |
| Cerekwica . . . . .            | 63   | Dębno . . . . .                 | 60   |
| Charbielin . . . . .           | 50   | Dębowałęka . . . . .            | 87   |
| Chemsko . . . . .              | 92   | Długa Goślina . . . . .         | 70   |
| Chlewo . . . . .               | 67   | Długie stare . . . . .          | 50   |
| Chłudowo . . . . .             | 71   | Dłużyna . . . . .               | 50   |
| Chobienice . . . . .           | 94   | Dobrzyca . . . . .              | 44   |
| Chociszew . . . . .            | 90   | * Doderlage . . . . .           | 85   |
| Chodzież . . . . .             | 24   | Dolsk . . . . .                 | 76   |
| Chojnica . . . . .             | 63   | * Dolzig . . . . .              | 76   |
| Chorynia . . . . .             | 38   | Domachowo . . . . .             | 76   |
| Chrzypsko . . . . .            | 53   | Donaborów . . . . .             | 35   |
| Chwałkowo ad Mchy . . . . .    | 19   | Doruchów . . . . .              | 35   |
| Chwałkowo . . . . .            | 47   | Drzeczkowo (Retschke) . . . . . | 73   |
| Chyby . . . . .                | 64   | Dubin . . . . .                 | 32   |
| Chynowo . . . . .              | 68   | Duderlag . . . . .              | 85   |
| Cilcza . . . . .               | 60   | Duszniki . . . . .              | 53   |
| Ciosaniec . . . . .            | 87   | * Dyck . . . . .                | 84   |
| * Colmar i/P. . . . .          | 24   | Dykowo . . . . .                | 84   |
| Czacz . . . . .                | 38   | * <b>Eichfier</b> . . . . .     | 83   |
| Czaplinek . . . . .            | 82   | * Emchen . . . . .              | 20   |
| Czarnków (Czarnikau) . . . . . | 24   | <b>Fafałda</b> . . . . .        | 90   |
| Czechy . . . . .               | 83   | * Falkenwalde . . . . .         | 90   |
| Czemiń . . . . .               | 38   | * Fehlen . . . . .              | 87   |
| Czerlejno . . . . .            | 41   | * Filehne . . . . .             | 26   |
| Czerwonawieś . . . . .         | 73   | * Fraustadt . . . . .           | 89   |
| Czeszewo . . . . .             | 57   | * Freudenfier . . . . .         | 85   |
| Człopa . . . . .               | 83   | <b>Gembice</b> . . . . .        | 25   |
| <b>Dakowy</b> . . . . .        | 27   | * Georgsdorf . . . . .          | 92   |
| Daleszewo . . . . .            | 25   | * Geyersdorf . . . . .          | 87   |
| Dalewo . . . . .               | 76   | Giecz . . . . .                 | 41   |

|                          | Pag. |                              | Pag. |
|--------------------------|------|------------------------------|------|
| Głogówko . . . . .       | 77   | * Gr. Strzelce . . . . .     | 78   |
| Głowacz . . . . .        | 85   | * Gr. Wittenberg . . . . .   | 25   |
| Głuchowo . . . . .       | 38   | * Gruntzig . . . . .         | 90   |
| Głuszyna . . . . .       | 18   | Gryżyna . . . . .            | 39   |
| Gnin . . . . .           | 27   | Gułtowy . . . . .            | 41   |
| * Görchen . . . . .      | 33   | <b>Harmelsdorf</b> . . . . . | 84   |
| Gogolew . . . . .        | 60   | * Hasenberg . . . . .        | 25   |
| Golejewko . . . . .      | 32   | Hetmanice . . . . .          | 88   |
| * Golembitz . . . . .    | 73   | Hintzendorf . . . . .        | 88   |
| Golenia . . . . .        | 60   | * Hochwalde . . . . .        | 91   |
| * Gollmütz . . . . .     | 92   | * <b>Ilgen</b> . . . . .     | 88   |
| * Golmitz . . . . .      | 51   | Iłowiec . . . . .            | 39   |
| Gołanice . . . . .       | 51   | Iwno . . . . .               | 42   |
| Gołaszyn . . . . .       | 47   | <b>Jabłonna</b> . . . . .    | 27   |
| Gołębin . . . . .        | 39   | * Jagdhaus . . . . .         | 85   |
| Goniembice . . . . .     | 73   | Janków zalesny . . . . .     | 44   |
| Góra . . . . .           | 19   | Jaraczewo . . . . .          | 19   |
| Góraj . . . . .          | 91   | Jarocin . . . . .            | 61   |
| Gorazdowo . . . . .      | 59   | * Jarotschin . . . . .       | 61   |
| Górka duchowna . . . . . | 73   | Jastrow . . . . .            | 83   |
| Gorońsko . . . . .       | 90   | Jaszkowo . . . . .           | 79   |
| Goruszki . . . . .       | 33   | Jeżewo . . . . .             | 19   |
| Gościeszyn . . . . .     | 27   | Jezierzyce . . . . .         | 51   |
| Gostunia . . . . .       | 84   | Jutrosin . . . . .           | 33   |
| Gostyń . . . . .         | 76   | <b>Kaczanowo</b> . . . . .   | 58   |
| Gozdowo . . . . .        | 58   | * Kaehme . . . . .           | 53   |
| Grabów . . . . .         | 67   | * Kainscht . . . . .         | 92   |
| Grabowo . . . . .        | 58   | * Kalau . . . . .            | 91   |
| * Graetz . . . . .       | 28   | Kalawa . . . . .             | 91   |
| Granowo . . . . .        | 28   | Kalsko . . . . .             | 82   |
| Grembanin . . . . .      | 35   | * Kaltvorwerk . . . . .      | 88   |
| Grodzisk . . . . .       | 28   | * Kalzig . . . . .           | 92   |
| Grodziszczko . . . . .   | 41   | Kamieniec . . . . .          | 28   |
| * Gr. Dammer . . . . .   | 90   | Kamionna . . . . .           | 53   |
| * Gr. Lenka . . . . .    | 31   | * Kankel . . . . .           | 74   |
| * Gr. Lissen . . . . .   | 88   | Kaszczor . . . . .           | 87   |

|                                | Pag. |                             | Pag. |
|--------------------------------|------|-----------------------------|------|
| Każmierz . . . . .             | 64   | Koźmin (Koschmin) . . . . . | 44   |
| Kąkolewo . . . . .             | 74   | Koźminek . . . . .          | 91   |
| Kembłowo . . . . .             | 28   | Krerowo . . . . .           | 80   |
| * Kempen . . . . .             | 36   | * Kriewen . . . . .         | 77   |
| Kempno . . . . .               | 36   | Krobia . . . . .            | 47   |
| Kęszyce . . . . .              | 92   | * Kroeben . . . . .         | 47   |
| Kicin . . . . .                | 70   | * Krumfliess . . . . .      | 25   |
| * Kiebel . . . . .             | 28   | Krzycko male . . . . .      | 51   |
| Kiekrz . . . . .               | 64   | Krzywiń . . . . .           | 77   |
| Kierzno . . . . .              | 36   | Kunowo . . . . .            | 77   |
| Kiszewo . . . . .              | 65   | Kursdorf . . . . .          | 87   |
| * Kläne . . . . .              | 69   | * Kuschten . . . . .        | 91   |
| Klausdorf . . . . .            | 86   | * Kutschkau . . . . .       | 90   |
| * Klawittersdorf . . . . .     | 85   | Kwilcz . . . . .            | 54   |
| * Kl. Kreutsch . . . . .       | 51   | Kwyram . . . . .            | 86   |
| * Kl. Nackel . . . . .         | 84   | * Lache . . . . .           | 88   |
| Kleszczewo . . . . .           | 42   | * Lagowitz . . . . .        | 93   |
| Knackendorf . . . . .          | 86   | * Lang Goslin . . . . .     | 70   |
| Kobyłagóra . . . . .           | 67   | Laski . . . . .             | 37   |
| Kochłowy . . . . .             | 68   | * Lebehnke . . . . .        | 83   |
| * Köbnitz . . . . .            | 94   | Lechlin . . . . .           | 70   |
| Kolniczki . . . . .            | 61   | Leszno . . . . .            | 51   |
| Kołaczkowice . . . . .         | 33   | Lewice . . . . .            | 54   |
| Kołaczkowo . . . . .           | 58   | Leżenica . . . . .          | 85   |
| Komorniki . . . . .            | 21   | Lgiń . . . . .              | 88   |
| Konary . . . . .               | 33   | Lgów . . . . .              | 60   |
| Konarzewo . . . . .            | 21   | * Lissa . . . . .           | 51   |
| Konojad . . . . .              | 29   | * Lomnitz . . . . .         | 94   |
| Kopanica (Koppnitz) . . . . .  | 29   | Łubasz . . . . .            | 25   |
| Kórnik . . . . .               | 80   | Lubiń . . . . .             | 77   |
| Kościán . . . . .              | 39   | Lubosz . . . . .            | 54   |
| Kosieczyn . . . . .            | 91   | Lubsdorf . . . . .          | 83   |
| * Kosten . . . . .             | 39   | Ludomy . . . . .            | 64   |
| Kostrzyn (Kostschin) . . . . . | 42   | * Luschwitz . . . . .       | 52   |
| Koszuty . . . . .              | 80   | Lussowo . . . . .           | 22   |
| Kotłów . . . . .               | 68   | Lutogniew . . . . .         | 44   |

|                                | Pag. |                                | Pag. |
|--------------------------------|------|--------------------------------|------|
| Lutom . . . . .                | 54   | Mórka . . . . .                | 77   |
| Lutynia . . . . .              | 61   | * Morke . . . . .              | 74   |
| Lwówek . . . . .               | 54   | Morkowo . . . . .              | 74   |
| <b>Łagowice</b> . . . . .      | 93   | Mosina . . . . .               | 22   |
| Łaszczyń . . . . .             | 48   | * Moschin . . . . .            | 22   |
| Łęzce . . . . .                | 54   | Murowana Goślina . . . . .     | 70   |
| Łódź . . . . .                 | 22   | Murzynowo . . . . .            | 82   |
| Łomnica . . . . .              | 94   | Myjomice . . . . .             | 36   |
| Łopuchowo . . . . .            | 70   | Myślniew . . . . .             | 67   |
| Łubianka . . . . .             | 83   | <b>Nadarycz</b> . . . . .      | 85   |
| Łukowo . . . . .               | 64   | Nakielno . . . . .             | 84   |
| Łysiny . . . . .               | 88   | Nekla . . . . .                | 42   |
| <b>Manieczki</b> . . . . .     | 76   | * Neudorf . . . . .            | 90   |
| Maniewo . . . . .              | 65   | * Neu Kramzig . . . . .        | 92   |
| Marcinków . . . . .            | 83   | * Neustadt a/W. . . . .        | 61   |
| Margonin . . . . .             | 25   | * Neustadt b. Pinne . . . . .  | 54   |
| Marthe . . . . .               | 86   | * Nieheln (Niechlód) . . . . . | 52   |
| * Marzdorf . . . . .           | 83   | Niechlód . . . . .             | 52   |
| Mączniki . . . . .             | 80   | * Niekosken . . . . .          | 83   |
| Mądre . . . . .                | 80   | Niepart . . . . .              | 33   |
| Mehy . . . . .                 | 20   | Niepruszewo . . . . .          | 22   |
| Melentyn (Mellentin) . . . . . | 84   | Nietrzeń . . . . .             | 81   |
| * Mehlkast . . . . .           | 86   | Nikorsk . . . . .              | 83   |
| * Meseritz . . . . .           | 91   | Noskowo . . . . .              | 20   |
| Michorzewo . . . . .           | 29   | * Nitsche . . . . .            | 39   |
| Miejska Górka . . . . .        | 33   | Nowawieś . . . . .             | 58   |
| Mesków . . . . .               | 61   | Nowawieś (Neudorf) . . . . .   | 90   |
| Międzychód . . . . .           | 55   | Nowe Kramsko . . . . .         | 92   |
| Międzyrzecz . . . . .          | 91   | Nowemiasto . . . . .           | 61   |
| Mikorzyn . . . . .             | 68   | * <b>Oberitzko</b> . . . . .   | 65   |
| Mikuszewo . . . . .            | 58   | Objezierze . . . . .           | 64   |
| Miłogoszcz . . . . .           | 86   | Oborniki . . . . .             | 65   |
| Miłostaw . . . . .             | 59   | Oborzyska . . . . .            | 40   |
| Mixtat . . . . .               | 68   | Obra . . . . .                 | 29   |
| Modrze . . . . .               | 22   | Obrzycko . . . . .             | 65   |
| Mokronos . . . . .             | 45   | Odolanów . . . . .             | 45   |

|                           | Pag. |                            | Pag. |
|---------------------------|------|----------------------------|------|
| Olszowa . . . . .         | 36   | * Poppe . . . . .          | 90   |
| Olszyna . . . . .         | 69   | Poznań (Posen) . . . . .   | 15   |
| Opalenica . . . . .       | 29   | Potarzyca . . . . .        | 20   |
| Opatów . . . . .          | 36   | Potulice . . . . .         | 71   |
| Opatówko . . . . .        | 42   | * Preussendorf . . . . .   | 84   |
| Oporów . . . . .          | 48   | * Priement . . . . .       | 74   |
| * Oscht . . . . .         | 90   | * Prietschen . . . . .     | 89   |
| Osiecko . . . . .         | 90   | * Prittisch . . . . .      | 92   |
| Osieczna . . . . .        | 74   | Prochy . . . . .           | 30   |
| Ossowasień . . . . .      | 88   | Prusinowo . . . . .        | 84   |
| Ostroróg . . . . .        | 55   | Pruśce . . . . .           | 71   |
| Ostrowo . . . . .         | 45   | Przedborów . . . . .       | 69   |
| Ostrzeszów . . . . .      | 68   | Przement . . . . .         | 74   |
| Ottorowo . . . . .        | 55   | Przyczyna . . . . .        | 89   |
| Owińska . . . . .         | 71   | Przyprostynia . . . . .    | 94   |
| <b>Pakośław</b> . . . . . | 34   | Przytoczna . . . . .       | 92   |
| Panienka . . . . .        | 20   | Psarskie . . . . .         | 55   |
| Paradyż . . . . .         | 91   | Pszczew . . . . .          | 92   |
| Parkowo . . . . .         | 71   | Ptaszkowo . . . . .        | 30   |
| Parzęczewo . . . . .      | 30   | * Punitz . . . . .         | 48   |
| Parzynów . . . . .        | 69   | * <b>Quiram</b> . . . . .  | 86   |
| Pawłowice . . . . .       | 48   | * <b>Radenz</b> . . . . .  | 44   |
| Pempowo . . . . .         | 34   | Radlin . . . . .           | 62   |
| Piła . . . . .            | 25   | Radomicko . . . . .        | 75   |
| Pilka . . . . .           | 26   | * Radomitz . . . . .       | 75   |
| * Pinne . . . . .         | 55   | Radzim . . . . .           | 65   |
| Pniewy . . . . .          | 55   | Rakoniewice . . . . .      | 30   |
| Podzamecze . . . . .      | 36   | * Rakwitz . . . . .        | 30   |
| Pogorzela . . . . .       | 45   | Raszków . . . . .          | 46   |
| Pogorzelica . . . . .     | 61   | Rawicz . . . . .           | 49   |
| Pogrybów . . . . .        | 46   | * Rawitsch . . . . .       | 49   |
| Pokrzywnica . . . . .     | 25   | Rąbin . . . . .            | 40   |
| * Poln. Wilke . . . . .   | 40   | * Rederitz . . . . .       | 85   |
| Połajewo . . . . .        | 65   | * Reisen . . . . .         | 49   |
| Poniec . . . . .          | 48   | * Retschke (Drzeczkowo) 73 |      |
| Popowo . . . . .          | 90   | * Riege . . . . .          | 85   |

|                              | Pag. |                         | Pag. |
|------------------------------|------|-------------------------|------|
| * Rietschenwalde . . . . .   | 65   | * Schrotz . . . . .     | 85   |
| * Röhrsdorf . . . . .        | 88   | Schultzendorf . . . . . | 86   |
| Rogalin . . . . .            | 81   | * Schussenze . . . . .  | 87   |
| Rogalinek . . . . .          | 81   | * Schwerin a/W. . . . . | 93   |
| * Rogasen . . . . .          | 72   | * Schwetzkau . . . . .  | 51   |
| Rogaszyce . . . . .          | 69   | * Schwersenz . . . . .  | 43   |
| Rogoźno . . . . .            | 72   | * Schwirle . . . . .    | 93   |
| Rojów . . . . .              | 69   | * Seide . . . . .       | 50   |
| Rokitno . . . . .            | 92   | * Semmritz . . . . .    | 90   |
| * Rokitten . . . . .         | 92   | Siedlec . . . . .       | 31   |
| * Rose . . . . .             | 84   | Siedlec . . . . .       | 42   |
| * Rosenfelde . . . . .       | 85   | Siedlemin . . . . .     | 62   |
| Rosko . . . . .              | 26   | Siedlikow . . . . .     | 69   |
| * Rothdorf . . . . .         | 73   | Siekierki . . . . .     | 43   |
| * Rozdrażew . . . . .        | 46   | Siemianice . . . . .    | 37   |
| Rozwałd . . . . .            | 85   | Siemowo . . . . .       | 78   |
| Róża . . . . .               | 84   | Sieraków . . . . .      | 56   |
| Roźnowo . . . . .            | 65   | Skoki . . . . .         | 72   |
| Ruchocice . . . . .          | 30   | Skoraszewice . . . . .  | 34   |
| Ruschendorf . . . . .        | 84   | * Schroda . . . . .     | 81   |
| Rusko . . . . .              | 20   | Skórzewo . . . . .      | 22   |
| Ryczywół . . . . .           | 65   | Skrzetusz . . . . .     | 85   |
| Rydzyzna . . . . .           | 49   | Skwierzyna . . . . .    | 93   |
| * <b>Sakern</b> . . . . .    | 49   | Ślawoszewo . . . . .    | 62   |
| * Samter . . . . .           | 66   | Ślomowo . . . . .       | 71   |
| * Santomischel . . . . .     | 82   | Śłopanowo . . . . .     | 66   |
| * Sarne . . . . .            | 49   | Śłupia . . . . .        | 23   |
| Sarnowa . . . . .            | 49   | Śłupia . . . . .        | 34   |
| * Scharfenort . . . . .      | 55   | Śłupia . . . . .        | 37   |
| * Schildberg . . . . .       | 68   | Śmieszków . . . . .     | 88   |
| * Schloppe . . . . .         | 83   | Śmigiel . . . . .       | 75   |
| * Schneidemühl . . . . .     | 25   | Smolice . . . . .       | 34   |
| * Schneidemühlchen . . . . . | 26   | Śnieciska . . . . .     | 81   |
| * Schocken . . . . .         | 72   | Sobialkowo . . . . .    | 34   |
| * Schönlanke . . . . .       | 26   | Sobota . . . . .        | 66   |
| * Schrimm . . . . .          | 78   | Sokolniki . . . . .     | 59   |

|                                | Pag. |                               | Pag. |
|--------------------------------|------|-------------------------------|------|
| ·Solec . . . . .               | 81   | Tomice . . . . .              | 23   |
| ·Splawie . . . . .             | 81   | * Trebisch . . . . .          | 93   |
| * Springberg . . . . .         | 25   | Trzcianka . . . . .           | 26   |
| ·Śrem . . . . .                | 78   | Trzciel . . . . .             | 93   |
| ·Środa . . . . .               | 81   | Trzcinica . . . . .           | 37   |
| * Stabitz . . . . .            | 85   | Trzebiszew . . . . .          | 93   |
| ·Stare Bojanowo . . . . .      | 75   | Tuchorza . . . . .            | 31   |
| ·Starkowo . . . . .            | 75   | Tuczno . . . . .              | 86   |
| ·Starogród . . . . .           | 46   | Tulce . . . . .               | 82   |
| ·Stary Dwór . . . . .          | 93   | Turwia . . . . .              | 41   |
| ·Stary Dworek . . . . .        | 90   | * Tütz . . . . .              | 86   |
| ·Stary Gostyń . . . . .        | 78   | Twierdzelewo . . . . .        | 93   |
| ·Stęszewo . . . . .            | 23   | Tylewice . . . . .            | 88   |
| * Stenschen . . . . .          | 34   | <b>Uście</b> (Usch) . . . . . | 26   |
| * Stibbe . . . . .             | 84   | Uzarszewo . . . . .           | 43   |
| * Storchnest . . . . .         | 74   | <b>Wałcz</b> . . . . .        | 86   |
| ·Strahlenberg . . . . .        | 84   | Wałków . . . . .              | 46   |
| * Stranz . . . . .             | 84   | Welna . . . . .               | 71   |
| ·Strączno . . . . .            | 84   | Wieleń . . . . .              | 26   |
| ·Strzelce . . . . .            | 78   | Wieleń (Fehlen) . . . . .     | 87   |
| ·Swarzędz . . . . .            | 43   | Wielichowo . . . . .          | 31   |
| ·Świba . . . . .               | 36   | Wielkie Łęki . . . . .        | 31   |
| ·Świdnica . . . . .            | 88   | Wielowieś . . . . .           | 46   |
| ·Świerczyna . . . . .          | 79   | * Wiersebaum . . . . .        | 56   |
| ·Święciechowa . . . . .        | 51   | Wieszczyczyn . . . . .        | 79   |
| ·Sypniewo . . . . .            | 85   | Wierzbno . . . . .            | 56   |
| ·Szamotuły . . . . .           | 66   | Wierzenica . . . . .          | 72   |
| ·Szkardowo . . . . .           | 35   | Wilczyzna . . . . .           | 56   |
| ·Szołdry . . . . .             | 76   | Wilkowo niem. . . . .         | 52   |
| ·Szybowo . . . . .             | 84   | Wilkowo pols. . . . .         | 40   |
| ·Szwecyja . . . . .            | 85   | Wilkowyja . . . . .           | 62   |
| <b>Targowa Górka</b> . . . . . | 43   | Winnagóra . . . . .           | 59   |
| ·Tarnowa . . . . .             | 23   | Wiry . . . . .                | 23   |
| * Tempelburg . . . . .         | 82   | * Wischen . . . . .           | 95   |
| * Tillendorf . . . . .         | 88   | Witaszyce . . . . .           | 62   |
| * Tirschtiegel . . . . .       | 93   | Włociejewski . . . . .        | 62   |

|                               | Pag. |                        | Pag. |
|-------------------------------|------|------------------------|------|
| Włoszakowice . . . . .        | 52   | Zakrzewo . . . . .     | 49   |
| Wojciechowo . . . . .         | 92   | Zakrzewo . . . . .     | 94   |
| Wolsztyn . . . . .            | 31   | Zaniemyśl . . . . .    | 82   |
| Wołowe lasy . . . . .         | 83   | Zawada . . . . .       | 25   |
| Wonieść . . . . .             | 40   | Zbarzewo . . . . .     | 52   |
| Woźniki . . . . .             | 30   | Zbąszyń . . . . .      | 94   |
| Wróblewo . . . . .            | 53   | Zbyczno . . . . .      | 85   |
| Wronki . . . . .              | 56   | * Zechendorf . . . . . | 83   |
| Wschowa . . . . .             | 89   | * Zedlitz . . . . .    | 88   |
| Wszemborz . . . . .           | 59   | Zemsko . . . . .       | 90   |
| Wyskoć . . . . .              | 40   | Zielęcin . . . . .     | 32   |
| Wysoko . . . . .              | 47   | Zieleniec . . . . .    | 59   |
| Wysoka . . . . .              | 91   | * Zippnow . . . . .    | 85   |
| Wyszanów . . . . .            | 37   | * Zirke . . . . .      | 56   |
| Wyszanów (Wischen)            | 93   | <b>Żabno</b> . . . . . | 79   |
| Wyszyny . . . . .             | 66   | Żerków . . . . .       | 63   |
| Wytomyśl . . . . .            | 56   | Żydowo . . . . .       | 66   |
| <b>Xiąż</b> (Xions) . . . . . | 63   | Żytowiecko . . . . .   | 50   |
| <b>Zajączkowo</b> . . . . .   | 55   |                        |      |



Elenchus mortuorum pro anno 1889,  
 quorum animae piis Ccnfratrum Suffragiis com-  
 mendantur.

1. *Joan. Leszczyński*, Praebend. in Pniewy,  
 † 28 Dec. 1888, aetat. a. 87, sac. 63.
2. *Laurent. Szajkowski*, Cur. in Witaszyce,  
 † 31 Martii, aetat. a. 42, sac. 16.

3. *Valent. Brodziński*, Presb. jubil., Cur. in  
Krerowo.  
† 6 April., aetat. a. 90, sac. 66.
4. *Julius Roehr*, Decan., Praep. in Zbąszyń  
(Bentschen),  
† 27 April., aetat. a. 61, sac. 36.
5. *Eduardus Kośnicki*, Praep. in Dębno,  
† 6 Julii, aetat. a. 69, sac. 40.
6. *Franc. Szotkiewicz*, Cur. in Parkowo,  
† 25 Julii, aetat. a. 56, sac. 31.
7. *Josephus Wirth*, Cur. in Kosieczyn (Kuschten),  
† 20 Aug., aetat. a. 75, sac. 49.
8. *Paulus Drzażdżyński*, Cur. in Michorzewo,  
† 23 Aug., aetat. a. 52, sac. 29.
9. *Constant. Chiżyński*, Lic. S. Th., Praep. in  
Baranów,  
† 27 Aug. aetat. a. 49, sac. 26.
10. *Illmus Mich. Hier. Sibilski*, Canon. Metrop.  
Posn., Presb. jubil., OAREq.  
† 18 Sept., aetat. a. 79, sac. 56.
11. *Joseph. Plócieniak*, Vic. in Wolsztyn (Wollstein),  
† 20 Octobr., aetat. a. 40, sac. 17.
12. *Mich. Menzel*, Praep. in Śrem (Schrimm),  
† 4 Dec., aetat. a. 70, sac. 37.



### Errata:

- Str. 53. **Włoszakowice** (Luschwitz) zamiast X.  
Rob. Kozik czytaj: X. *Lud. Szarto-*  
*wicz*. 1839 — 1865 — 1887.
- Str. 90. **Dąbrówka** (Gr. Dammer) zamiast X. *Lud.*  
*Szartowicz* czytaj: X. *Rob. Kozik*.  
1843 — 1871 — 1887.



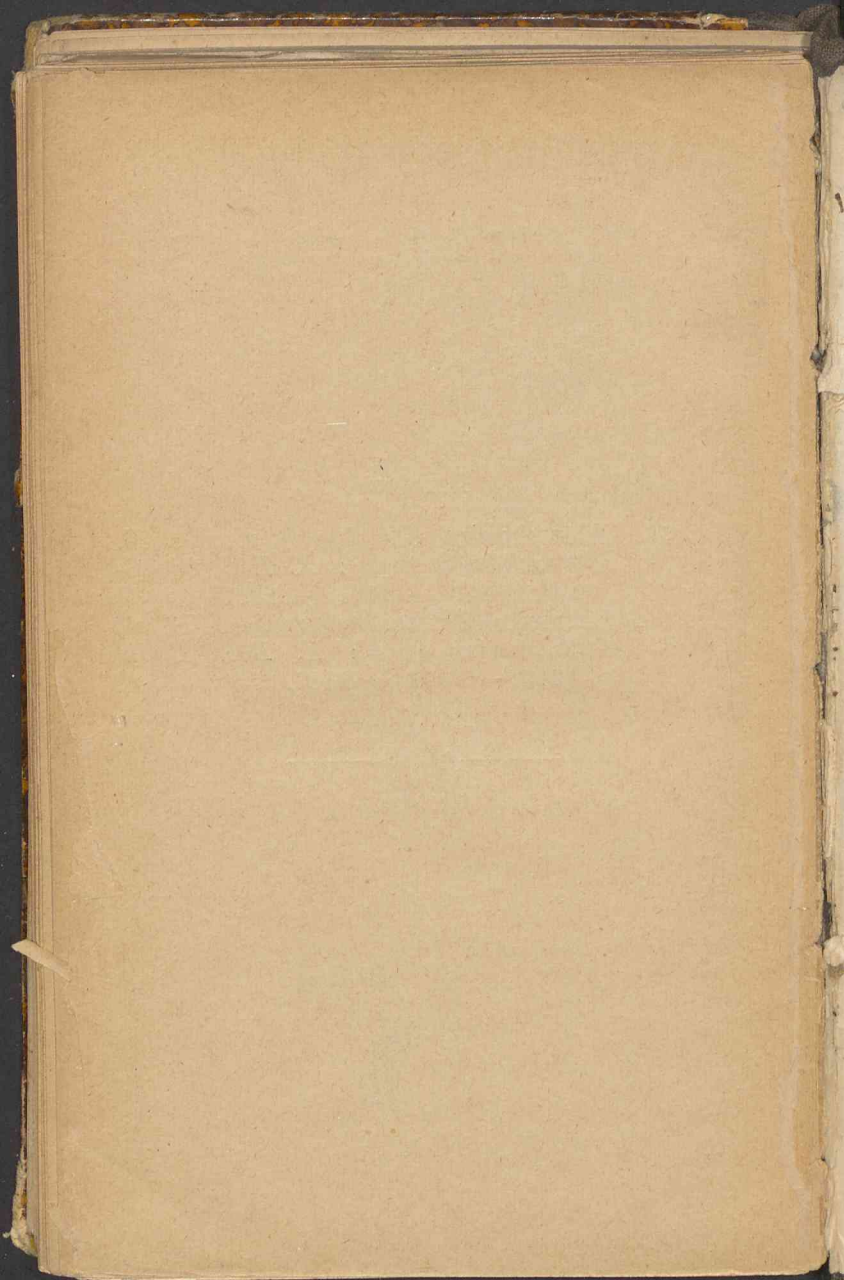

J.F.

223 - 230

185 - 195

d.

H $\bar{I}$ : 9-10.

5-2

S.

21. 10

-2

-2

1-1.

26-1.

4-3.

5-4

15-5

